

N

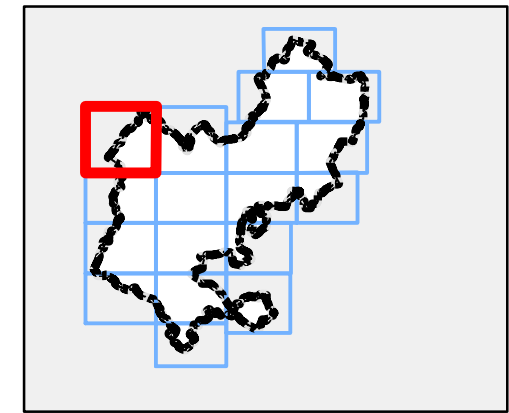

Legend

-  Central Bedfordshire Council Boundary
-  Watercourses

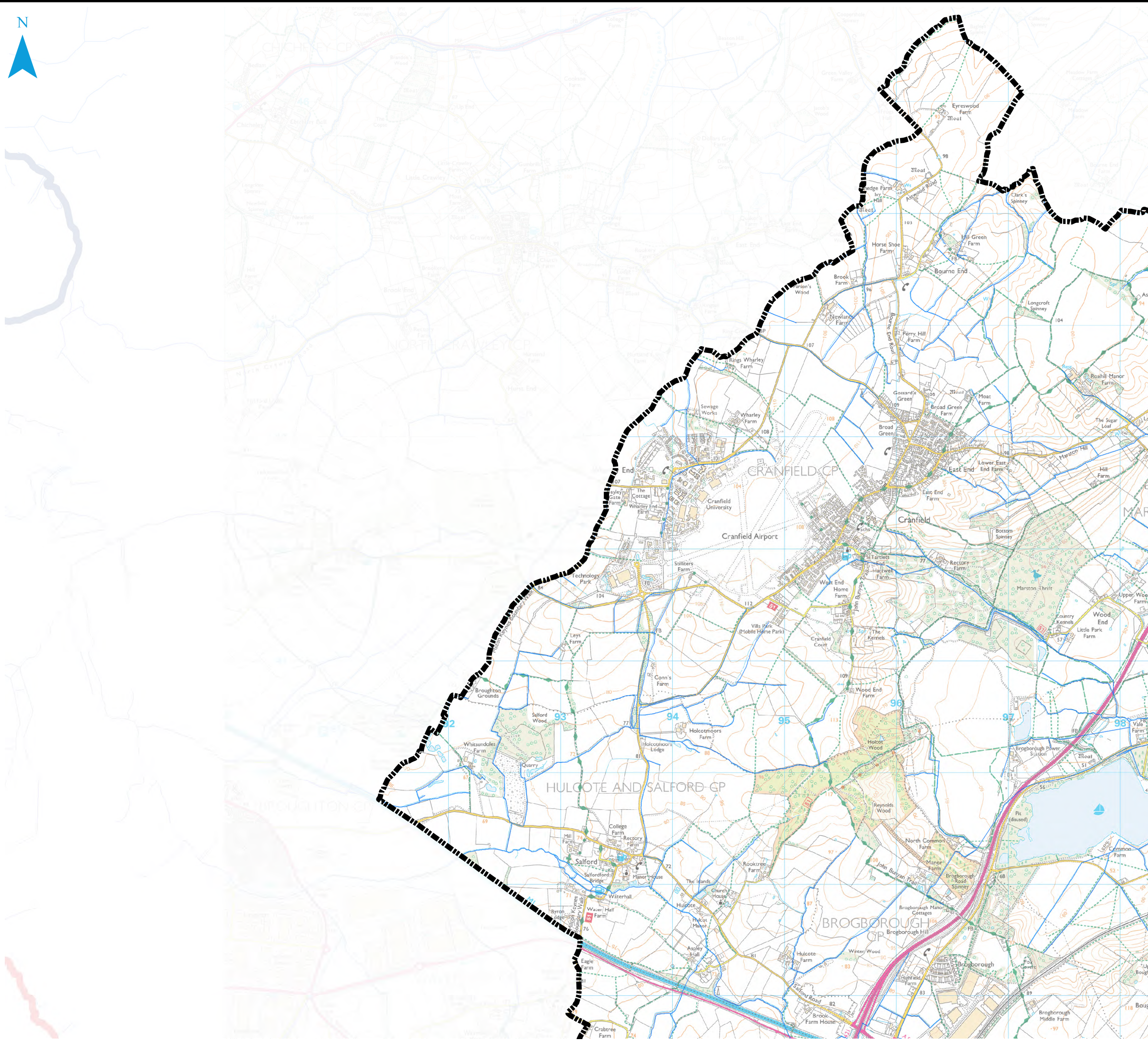

REF	Date	Comments
A	July 16	Draft v1.0
B		
C		

Reproduced from Ordnance Survey mapping with the permission of Ordnance Survey on behalf of the Controller of Her Majesty's Stationary Office. © Crown Copyright and database right 2016. Ordnance Survey 100049029. Central Bedfordshire Council
 EA DRN: Special licence – Non-commercial Ref: Z31600

CENTRAL BEDFORDSHIRE COUNCIL SFRA APPENDIX A CBC WATERCOURSES

Sheet No: 4 of 18 Index Number: CBC_SFRA_4

This document is the property of Jeremy Benn Associates Ltd. It shall not be reproduced in whole or in part, nor disclosed to a third party, without the permission of Jeremy Benn Associates Ltd.



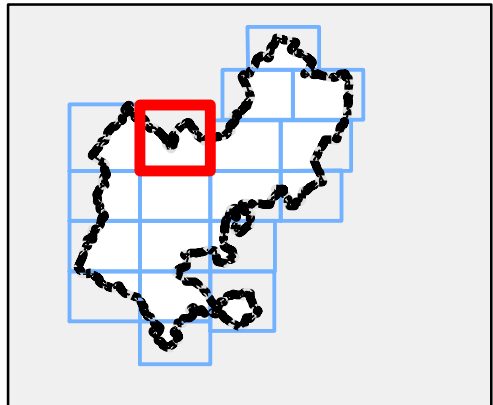
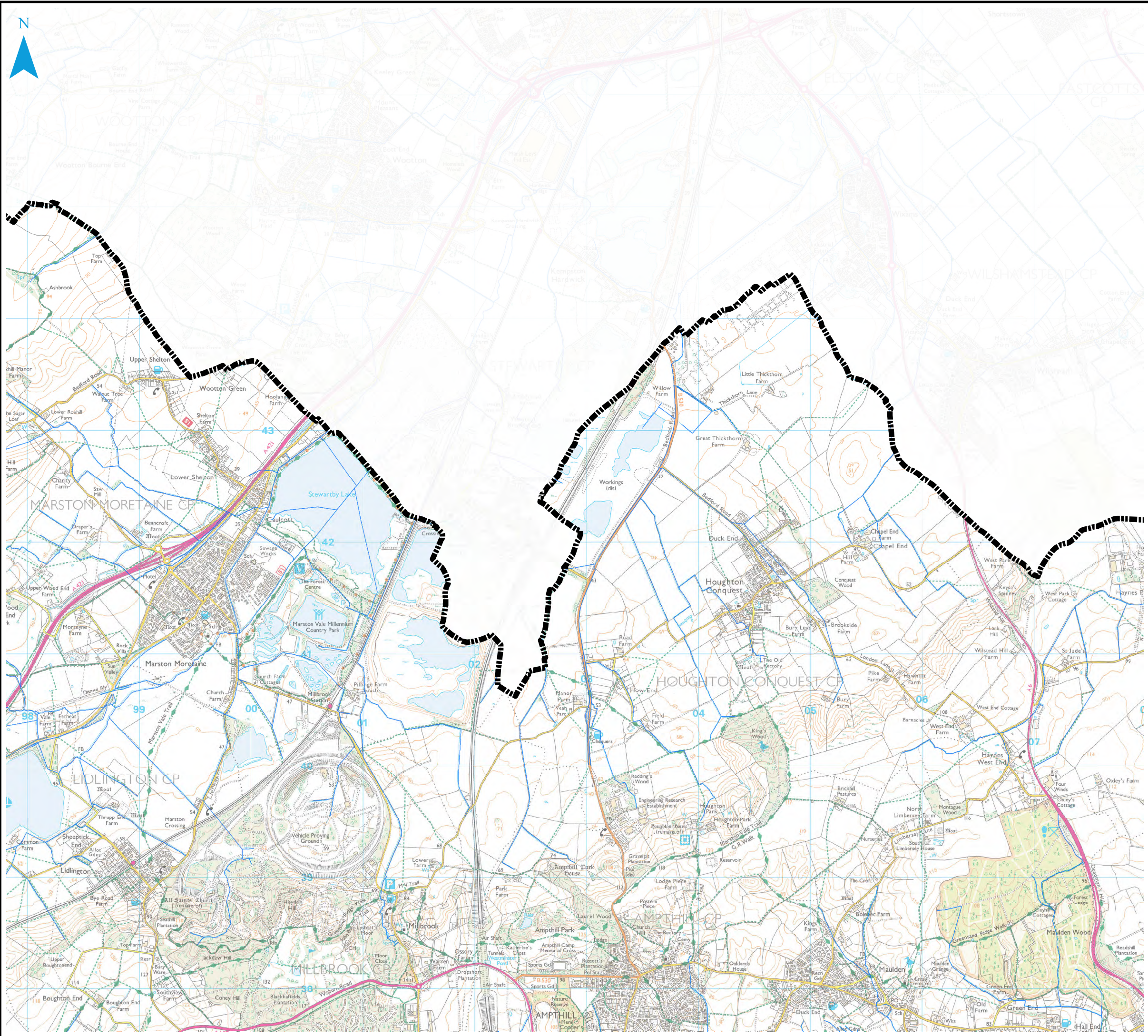

Legend

-  Central Bedfordshire Council Boundary
-  Watercourses



REF	Date	Comments
A	July 16	Draft v1.0
B		
C		

Reproduced from Ordnance Survey mapping with the permission of Ordnance Survey on behalf of the Controller of Her Majesty's Stationary Office. © Crown Copyright and database right 2016. Ordnance Survey 100049029. Central Bedfordshire Council
 EA DRN: Special licence – Non-commercial Ref: Z31600

CENTRAL BEDFORDSHIRE COUNCIL SFRA APPENDIX A CBC WATERCOURSES

Sheet No: 5 of 18 Index Number: CBC_SFRA_5

This document is the property of Jeremy Benn Associates Ltd. It shall not be reproduced in whole or in part, nor disclosed to a third party, without the permission of Jeremy Benn Associates Ltd.



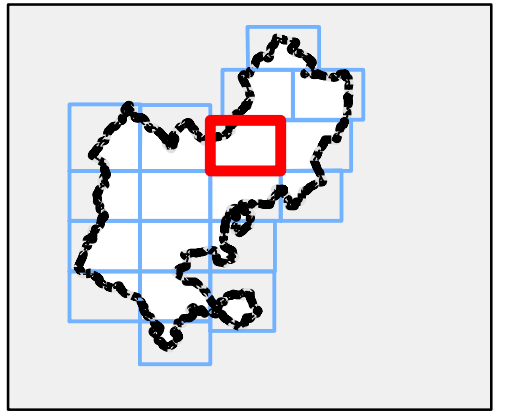
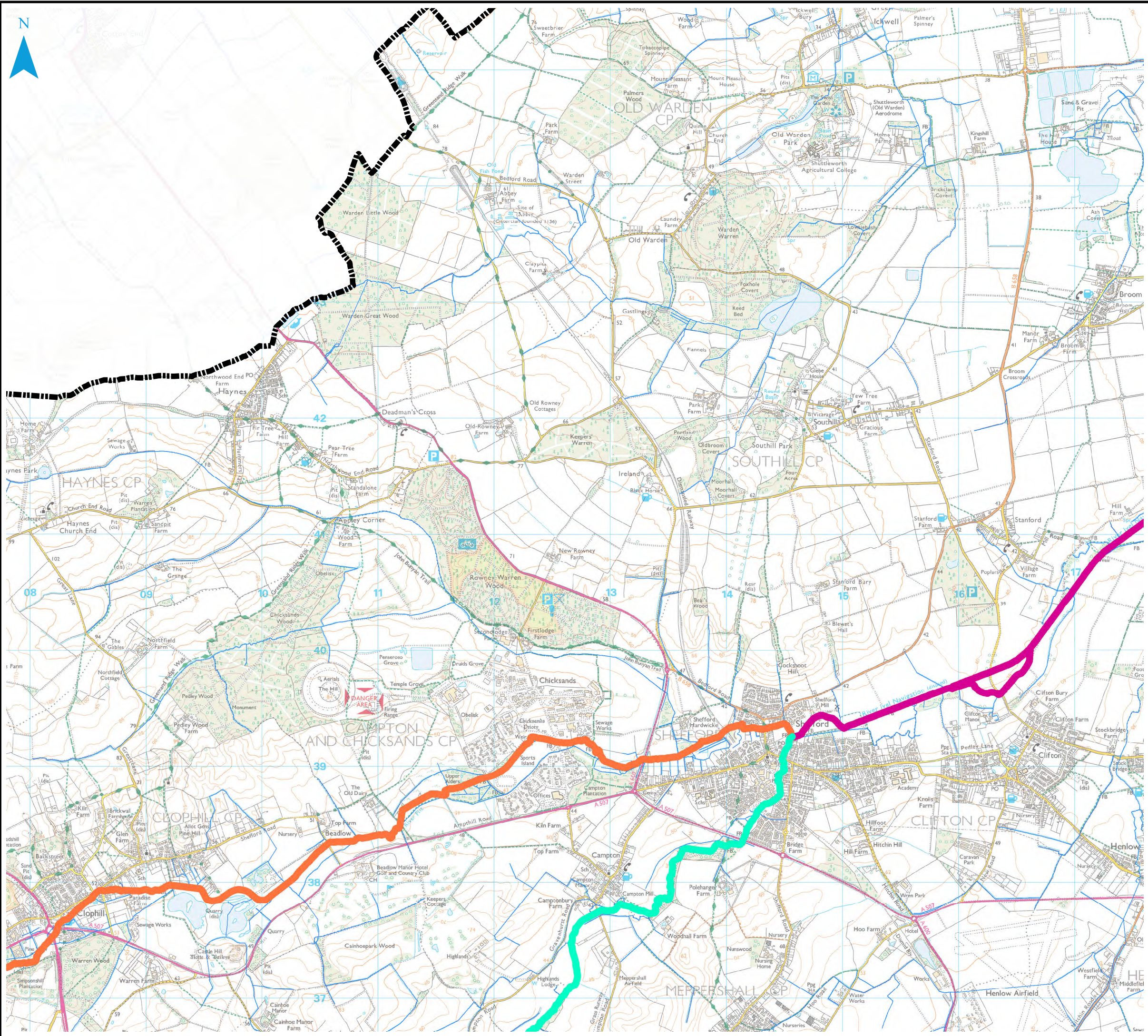

Legend

- Central Bedfordshire Council Boundary
- Watercourses
- CBC Key Watercourses**
- Potton Brook
- Cat Ditch
- Clipstone Brook
- Gransden Brook
- Honeydon Brook
- Mill Race
- Ouzel Brook
- Pix Brook
- Potton Brook
- River Flit
- River Gade
- River Great Ouse
- River Hit
- River Hiz
- River Ivel
- River Ivel Navigation
- River Lea or Lee
- River Ouzel
- River Rhee
- River Ver



REF	Date	Comments
A	July 16	Draft v1.0
B		
C		

Reproduced from Ordnance Survey mapping with the permission of Ordnance Survey on behalf of the Controller of Her Majesty's Stationary Office. © Crown Copyright and database right 2016. Ordnance Survey 100049029. Central Bedfordshire Council
EA DRN: Special licence - Non-commercial Ref: Z31600

CENTRAL BEDFORDSHIRE COUNCIL SFRA APPENDIX A CBC WATERCOURSES

Sheet No: 6 of 18 Index Number: CBC_SFRA_6

This document is the property of Jeremy Benn Associates Ltd. It shall not be reproduced in whole or in part, nor disclosed to a third party, without the permission of Jeremy Benn Associates Ltd.

