



## Appendix H: Flooding From Artificial Sources





N

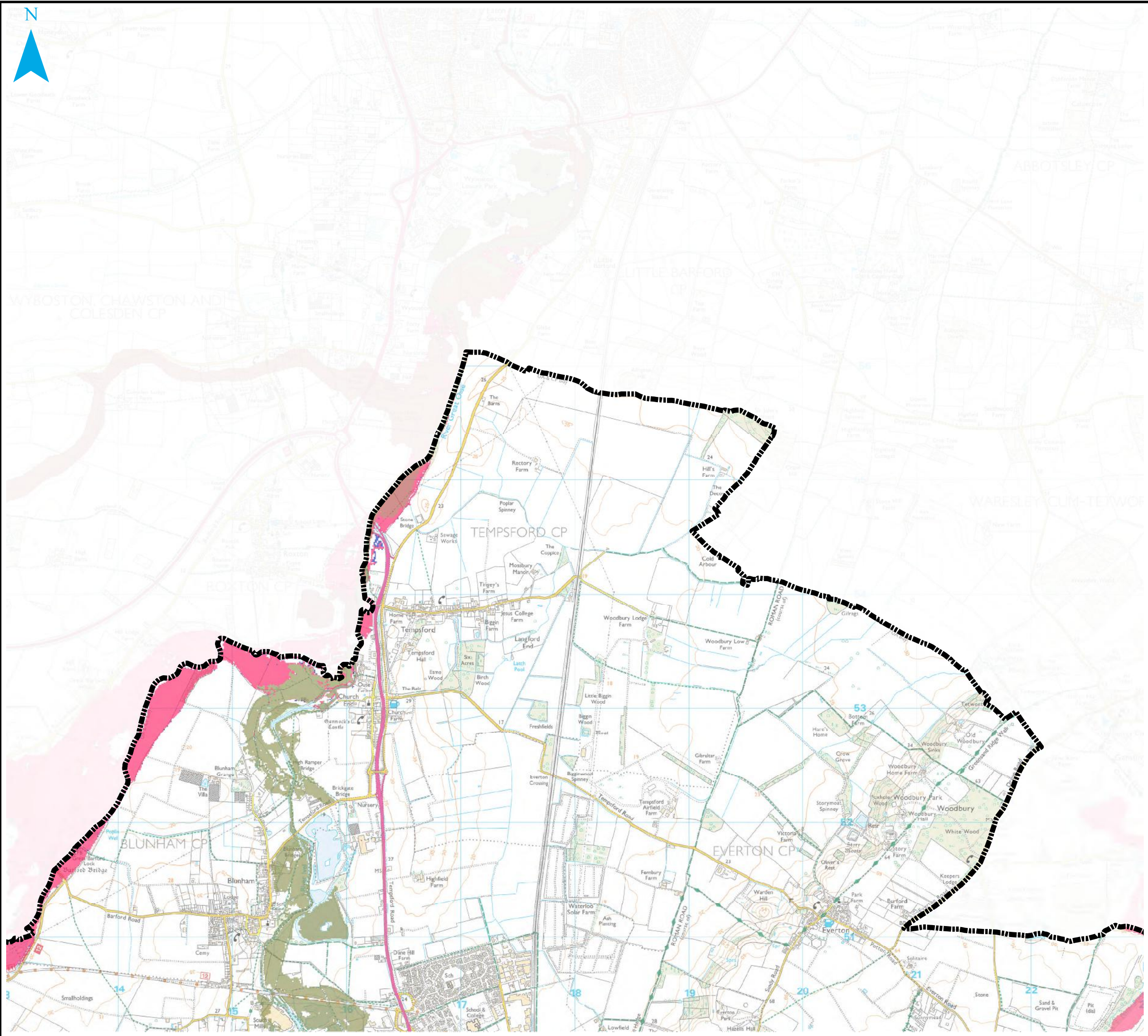

### Notes

Mapping indicating flooding from from artifical sources has been developed based on Environment Agency supplied datasets.

Please note that the reservoir inundation outlines shown in the mapping are made up of reservoirs which are located outside the Central Bedfordshire Council adminstrative area.

For further information developers should contact the Environment Agency.

### Key Plan

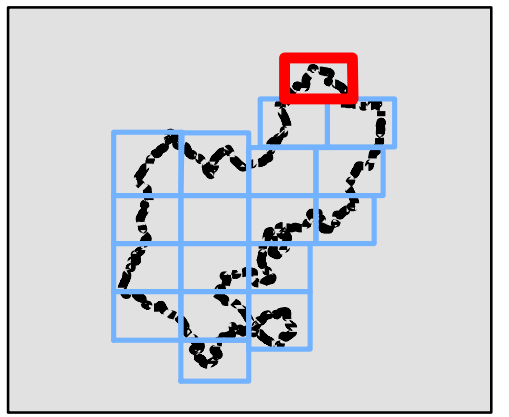

### Legend

#### Reservoir Inundation Extent Reservoir Name

- Southill Park Lake
- Lower East End Farm
- Parl Lake Gamlingay
- Great Barford Flood Alleviation West
- Great Barford Flood Alleviation East
- Brook End Irrigation Reservoir
- Central Bedfordshire Council boundary



REF	Date	Comments
A	July 16	Draft v1.0
B		
C		

Reproduced from Ordnance Survey mapping with the permission of Ordnance Survey on behalf of the Controller of Her Majesty's Stationary Office. © Crown copyright and database rights 2016 Ordnance Survey. Unauthorised reproduction infringes Crown copyright and may lead to prosecution or civil proceedings. © Environment Agency copyright and/or database right 2016. All rights reserved. Central Bedfordshire Council Licence No. LA100049029

## CENTRAL BEDFORDSHIRE COUNCIL SFRA APPENDIX H FLOODING FROM ARTIFICIAL SOURCES

Sheet No: 1 of 18      Index Number: CBC\_SFRA\_1

This document is the property of Jeremy Benn Associates Ltd. It shall not be reproduced in whole or in part, nor disclosed to a third party, without the permission of Jeremy Benn Associates Ltd.





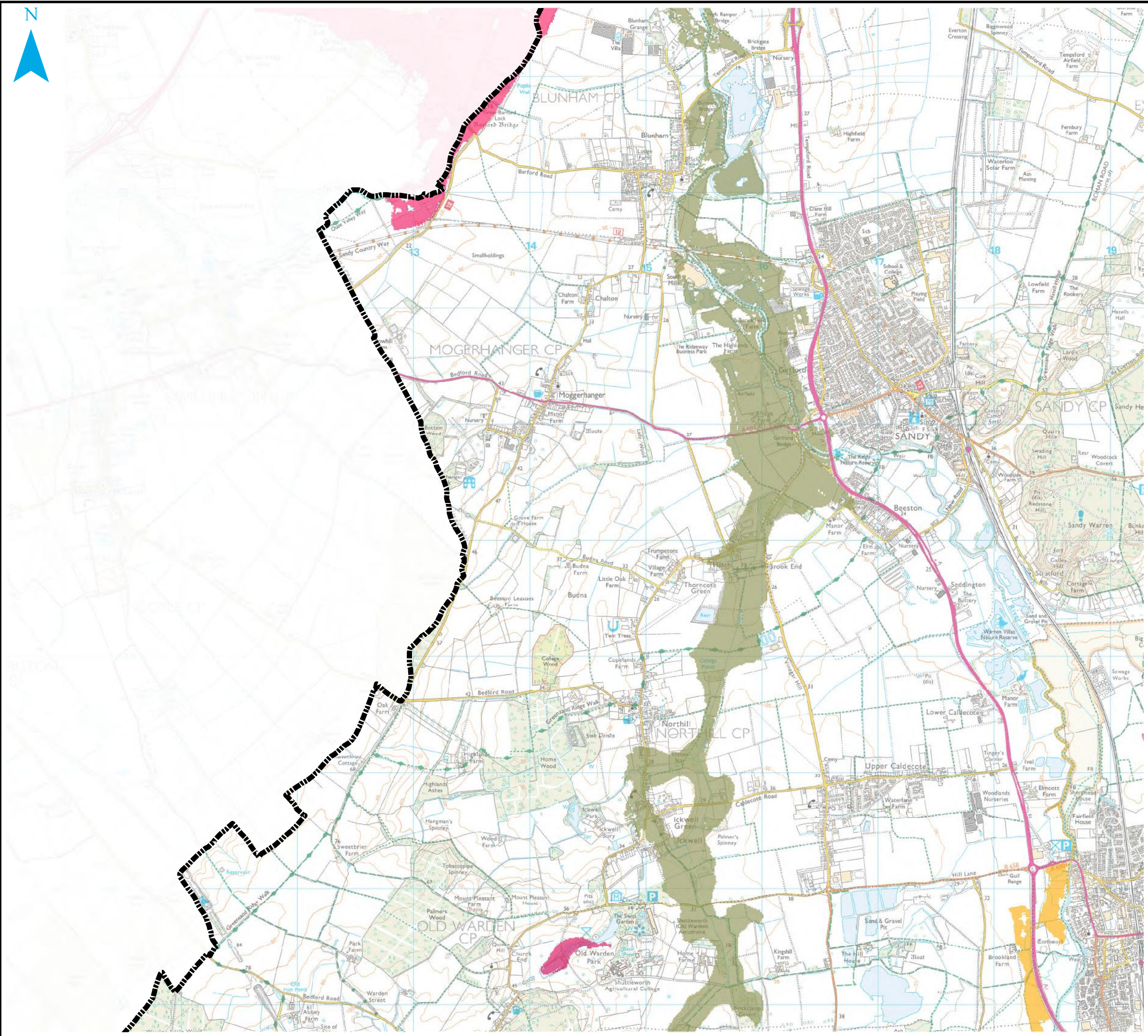

### Notes

Mapping indicating flooding from from artifiical sources has been developed based on Environment Agency supplied datasets.

Please note that the reservoir inundation outlines shown in the mapping are made up of reservoirs which are located outside the Central Bedfordshire Council adminstrative area.

For further information developers should contact the Environment Agency.

### Key Plan

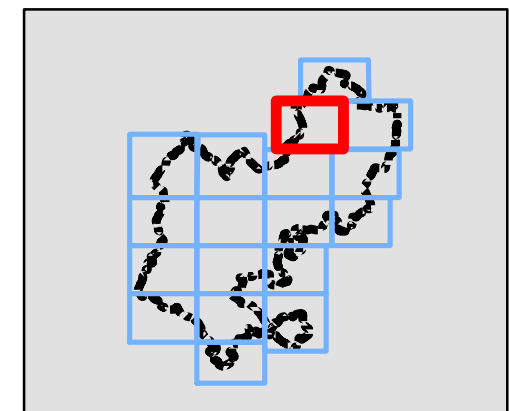

### Legend

#### Reservoir Inundation Extent Reservoir Name

-  Southill Park Lake
-  Old Warden Park
-  Lodge Farm
-  Great Barford Flood Alleviation West
-  Great Barford Flood Alleviation East
-  Brook End Irrigation Reservoir
-  Central Bedfordshire Council boundary



REF	Date	Comments
A	July 16	Draft v1.0
B		
C		

Reproduced from Ordnance Survey mapping with the permission of Ordnance Survey on behalf of the Controller of Her Majesty's Stationary Office. © Crown copyright and database rights 2016 Ordnance Survey. Unauthorised reproduction infringes Crown copyright and may lead to prosecution or civil proceedings. © Environment Agency copyright and/or database right 2016. All rights reserved. Central Bedfordshire Council Licence No. LA100049029

## CENTRAL BEDFORDSHIRE COUNCIL SFRA APPENDIX H FLOODING FROM ARTIFICIAL SOURCES

Sheet No: 2 of 18 Index Number: CBC\_SFRA\_2

This document is the property of Jeremy Benn Associates Ltd. It shall not be reproduced in whole or in part, nor disclosed to a third party, without the permission of Jeremy Benn Associates Ltd.





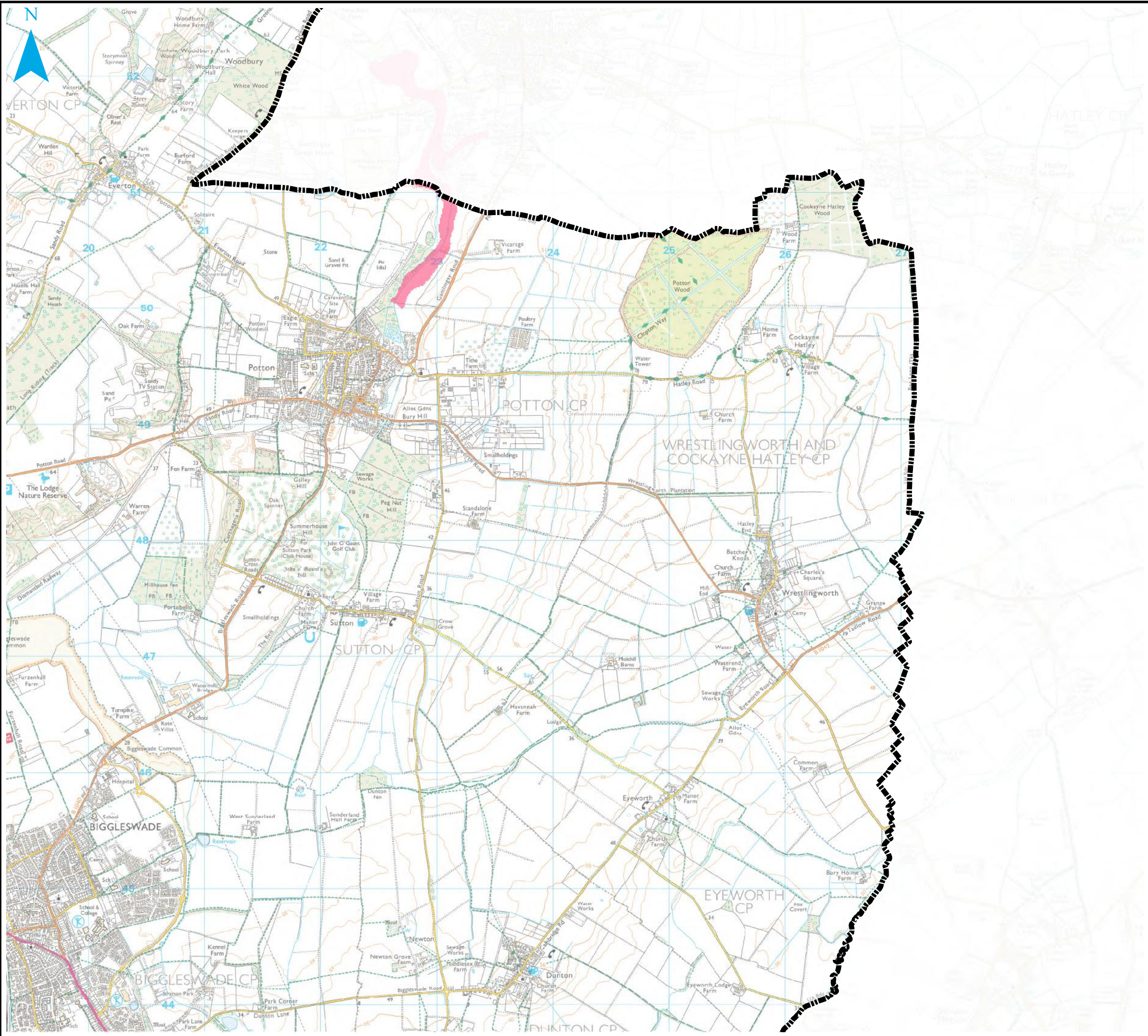

### Notes

Mapping indicating flooding from from artifiical sources has been developed based on Environment Agency supplied datasets.

Please note that the reservoir inundation outlines shown in the mapping are made up of reservoirs which are located outside the Central Bedfordshire Council adminstrative area.

For further information developers should contact the Environment Agency.

### Key Plan

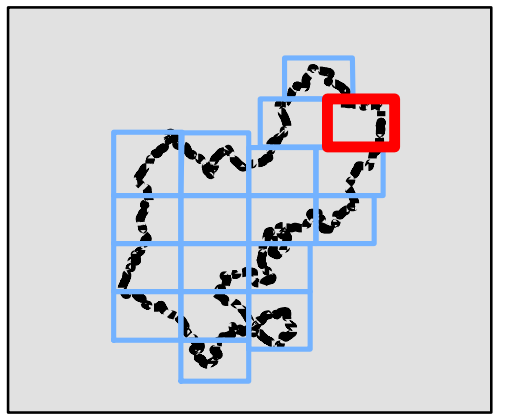

### Legend

- Reservoir Inundation Extent**
- Reservoir Name**
- Parl Lake Gamlingay
- Central Bedfordshire Council boundary



REF	Date	Comments
A	July 16	Draft v1.0
B		
C		

Reproduced from Ordnance Survey mapping with the permission of Ordnance Survey on behalf of the Controller of Her Majesty's Stationary Office. © Crown copyright and database rights 2016 Ordnance Survey. Unauthorised reproduction infringes Crown copyright and may lead to prosecution or civil proceedings. © Environment Agency copyright and/or database right 2016. All rights reserved. Central Bedfordshire Council Licence No. LA100049029

## CENTRAL BEDFORDSHIRE COUNCIL SFRA APPENDIX H FLOODING FROM ARTIFICIAL SOURCES

Sheet No: 3 of 18      Index Number: CBC\_SFRA\_3

This document is the property of Jeremy Benn Associates Ltd. It shall not be reproduced in whole or in part, nor disclosed to a third party, without the permission of Jeremy Benn Associates Ltd.





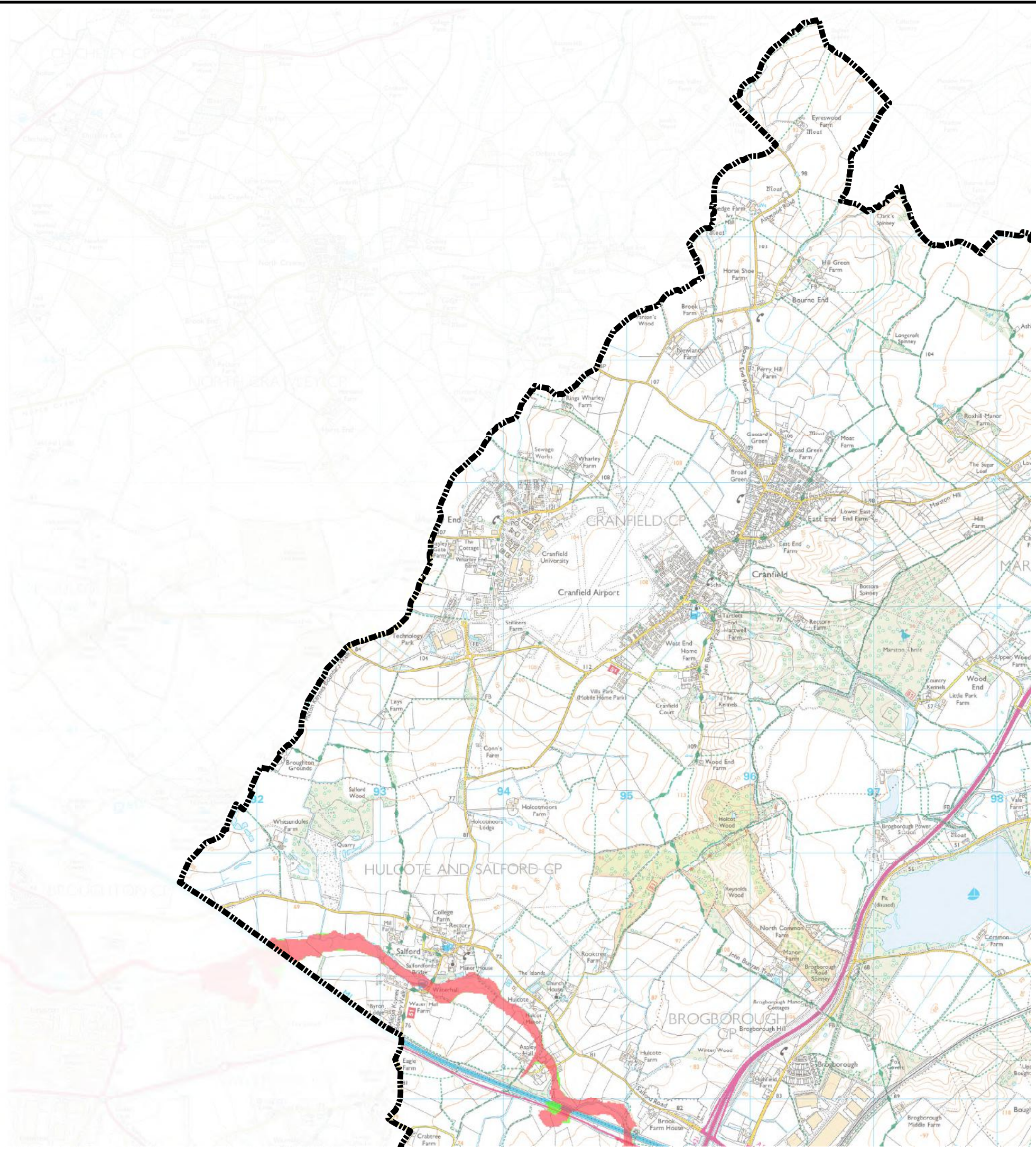

### Notes

Mapping indicating flooding from from artifiical sources has been developed based on Environment Agency supplied datasets.

Please note that the reservoir inundation outlines shown in the mapping are made up of reservoirs which are located outside the Central Bedfordshire Council adminstrative area.

For further information developers should contact the Environment Agency.

### Key Plan

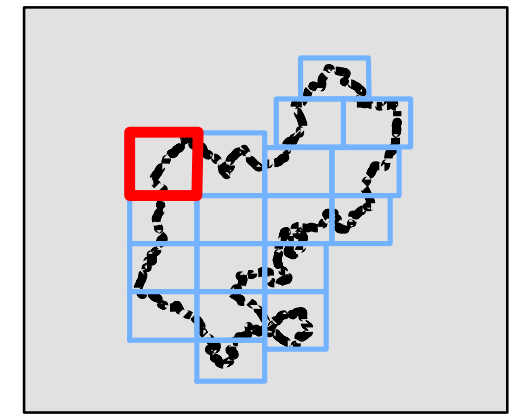

### Legend

- Reservoir Inundation Extent**  
**Reservoir Name**
- Lower Drakehoe Pond
  - Basin Pond
  - Central Bedfordshire Council boundary



REF	Date	Comments
A	July 16	Draft v1.0
B		
C		

Reproduced from Ordnance Survey mapping with the permission of Ordnance Survey on behalf of the Controller of Her Majesty's Stationary Office. © Crown copyright and database rights 2016 Ordnance Survey. Unauthorised reproduction infringes Crown copyright and may lead to prosecution or civil proceedings. © Environment Agency copyright and/or database right 2016. All rights reserved. Central Bedfordshire Council Licence No. LA100049029

## CENTRAL BEDFORDSHIRE COUNCIL SFRA APPENDIX H FLOODING FROM ARTIFICIAL SOURCES

Sheet No: 4 of 18      Index Number: CBC\_SFRA\_4

This document is the property of Jeremy Benn Associates Ltd. It shall not be reproduced in whole or in part, nor disclosed to a third party, without the permission of Jeremy Benn Associates Ltd.





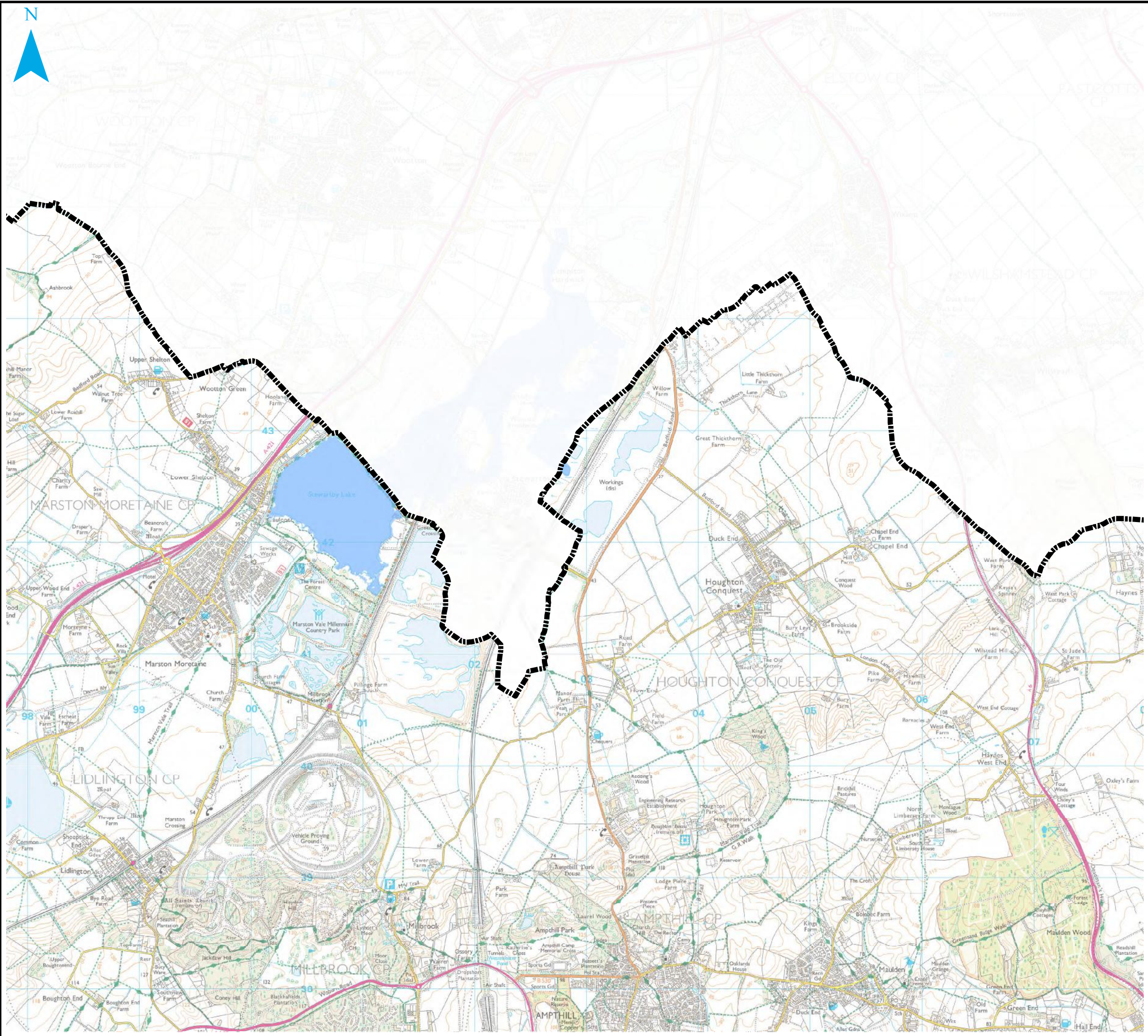

### Notes

Mapping indicating flooding from from artifiical sources has been developed based on Environment Agency supplied datasets.

Please note that the reservoir inundation outlines shown in the mapping are made up of reservoirs which are located outside the Central Bedfordshire Council adminstrative area.

For further information developers should contact the Environment Agency.

### Key Plan

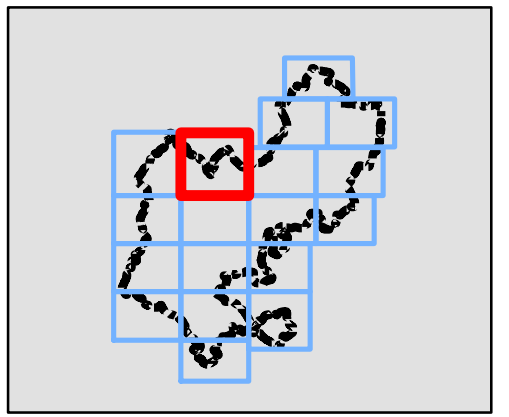

### Legend

- Reservoir Inundation Extent
- Reservoir Name
- Stewartby Lake
- Central Bedfordshire Council boundary



REF	Date	Comments
A	July 16	Draft v1.0
B		
C		

Reproduced from Ordnance Survey mapping with the permission of Ordnance Survey on behalf of the Controller of Her Majesty's Stationary Office. © Crown copyright and database rights 2016 Ordnance Survey. Unauthorised reproduction infringes Crown copyright and may lead to prosecution or civil proceedings. © Environment Agency copyright and/or database right 2016. All rights reserved. Central Bedfordshire Council Licence No. LA100049029

## CENTRAL BEDFORDSHIRE COUNCIL SFRA APPENDIX H FLOODING FROM ARTIFICIAL SOURCES

Sheet No: 5 of 18      Index Number: CBC\_SFRA\_5

This document is the property of Jeremy Benn Associates Ltd. It shall not be reproduced in whole or in part, nor disclosed to a third party, without the permission of Jeremy Benn Associates Ltd.





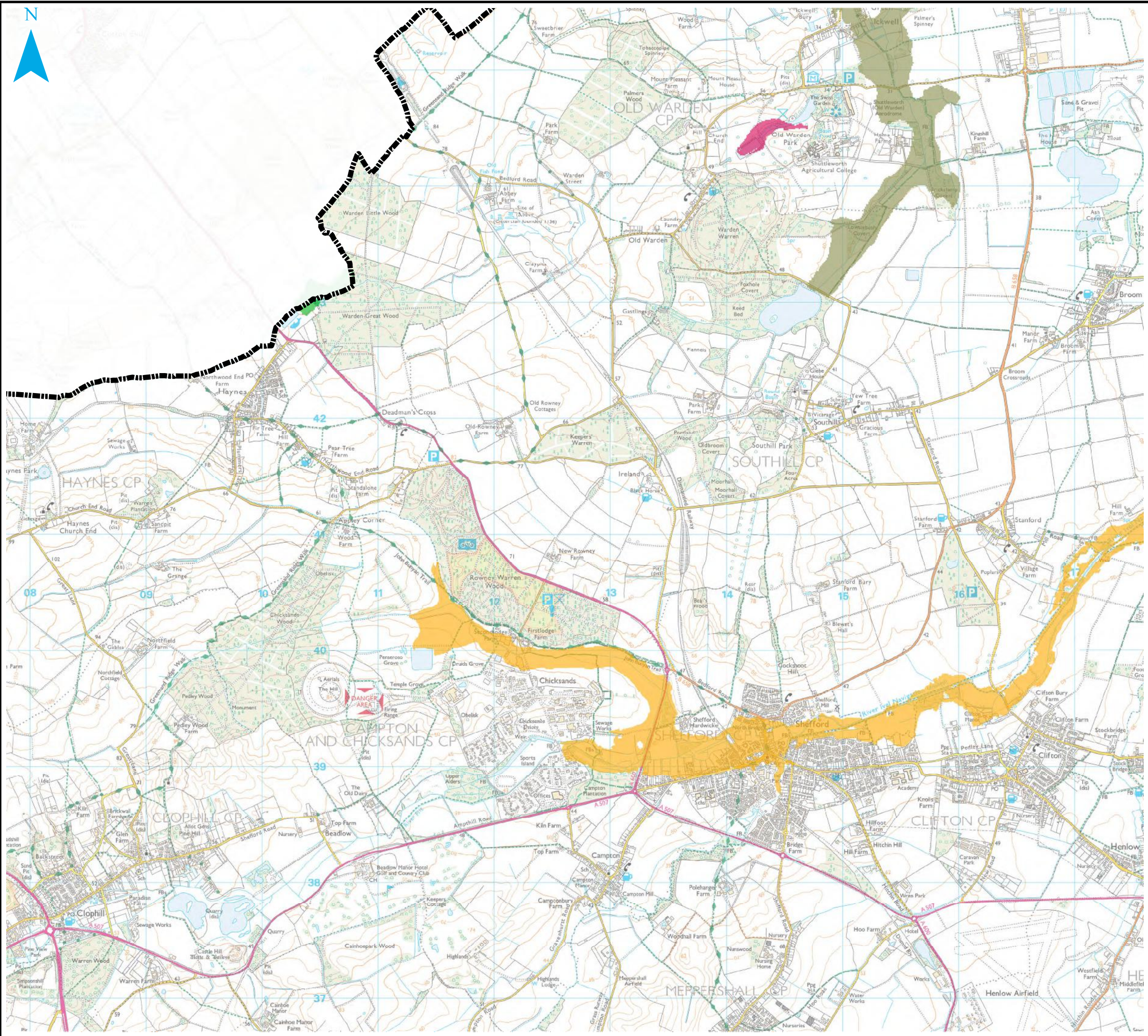

### Notes

Mapping indicating flooding from from artifical sources has been developed based on Environment Agency supplied datasets.

Please note that the reservoir inundation outlines shown in the mapping are made up of reservoirs which are located outside the Central Bedfordshire Council adminstrative area.

For further information developers should contact the Environment Agency.

### Key Plan

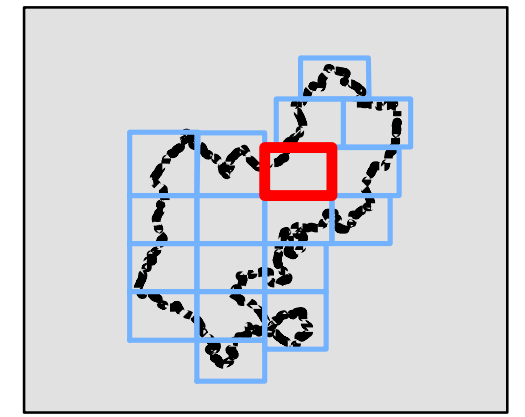

### Legend

- Reservoir Inundation Extent**  
**Reservoir Name**
- Southill Park Lake
  - Rooktree Farm
  - Old Warden Park
  - Lodge Farm
  - Central Bedfordshire Council boundary



REF	Date	Comments
A	July 16	Draft v1.0
B		
C		

Reproduced from Ordnance Survey mapping with the permission of Ordnance Survey on behalf of the Controller of Her Majesty's Stationary Office. © Crown copyright and database rights 2016 Ordnance Survey. Unauthorised reproduction infringes Crown copyright and may lead to prosecution or civil proceedings. © Environment Agency copyright and/or database right 2016. All rights reserved. Central Bedfordshire Council Licence No. LA100049029

## CENTRAL BEDFORDSHIRE COUNCIL SFRA APPENDIX H FLOODING FROM ARTIFICIAL SOURCES

Sheet No: 6 of 18      Index Number: CBC\_SFRA\_6

This document is the property of Jeremy Benn Associates Ltd. It shall not be reproduced in whole or in part, nor disclosed to a third party, without the permission of Jeremy Benn Associates Ltd.

