

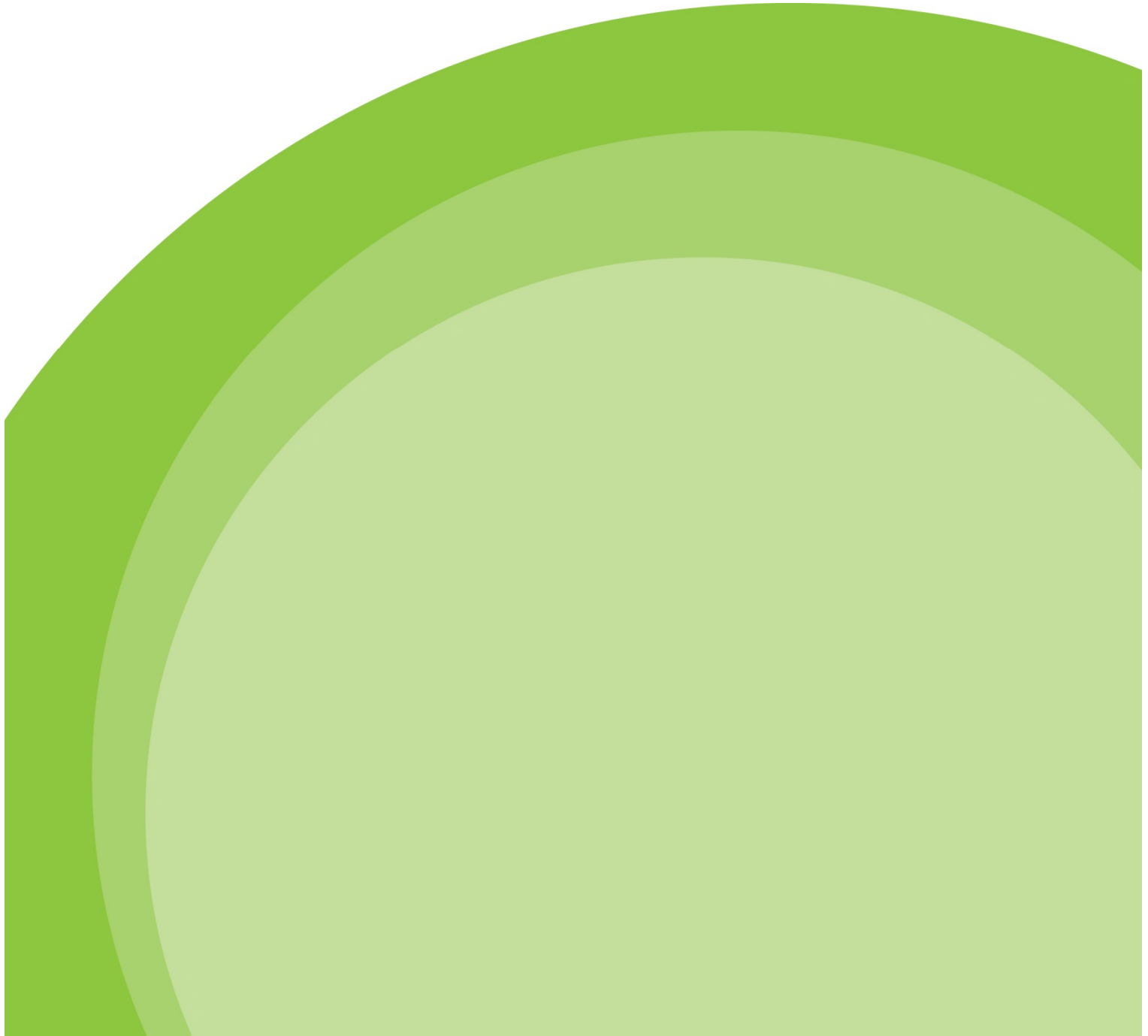

# Water Cycle Study

## Map 7

July 2017



Map 7

Odour risk screening areas

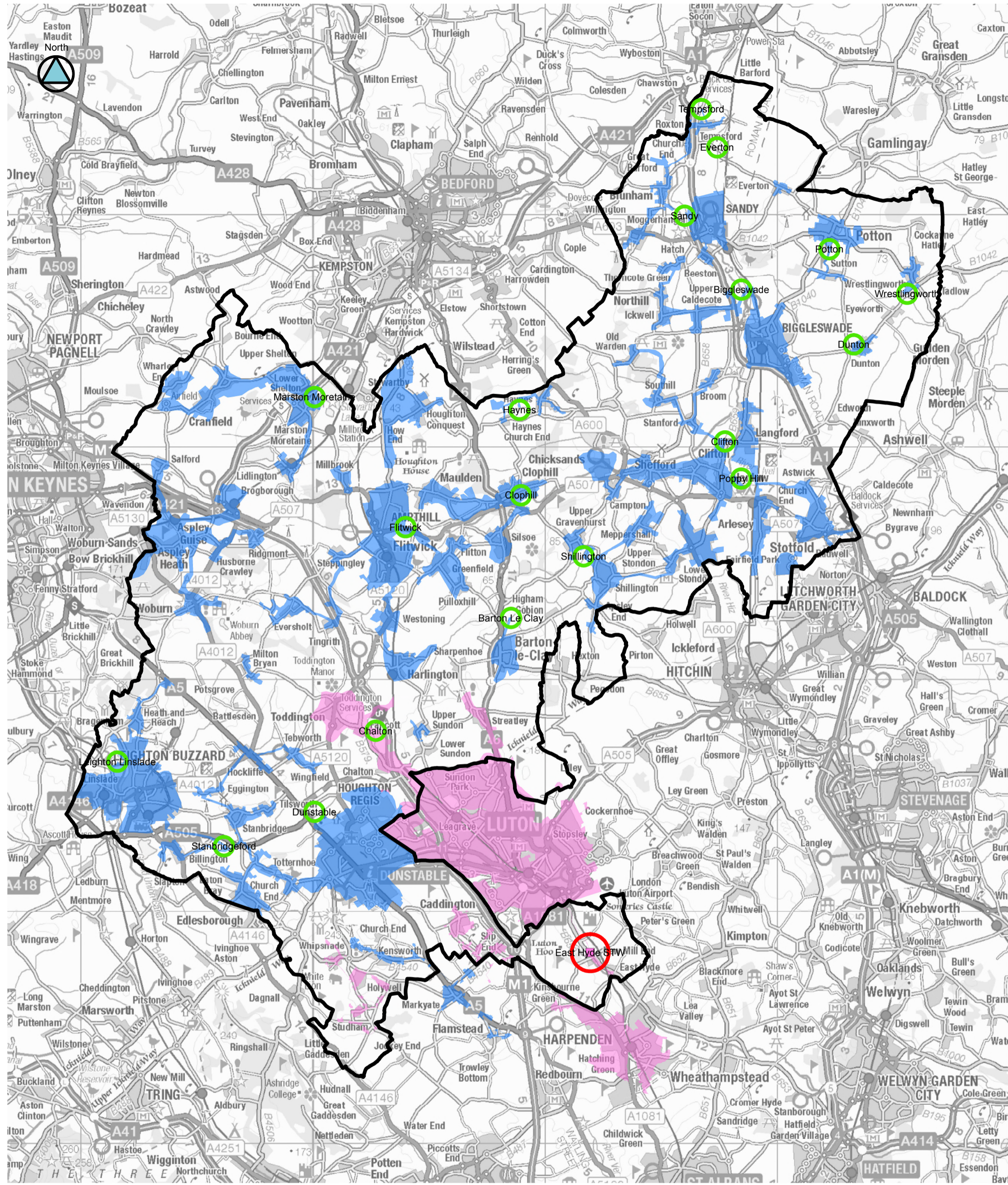

**LEGEND**

**WwTW catchments - company**

- Anglian Water
- Thames Water
- TW recommended 800m odour screening zone
- TW recommended 400m odour screening zone

**NOTES:**

Anglian Water recommended use of a 400m odour risk screening zone around treatment works, whereas Thames Water recommended 800m. In the absence of national guidance, both methods have been applied in the appropriate company areas.

Contains OS data © Crown copyright and database right (2017)



**Water Cycle Study  
Stage 1**

**Map 7: Wastewater Treatment  
Odour Screening Zones**

Scale: 1:150,000