

Notes

- Zone 1: Comprised of land having a less than 1 in 1,000 annual probability of river or sea flooding in any year.
- Zone 2: Comprised of land having between a 1 in 100 and 1 in 1,000 annual probability of river flooding or 1 in 200 and 1 in 1,000 annual probability of sea flooding in any year.
- Zone 3a: This zone comprises land assessed as having a greater than 1in 100 annual probability of river flooding or a greater than 1 in 200 annual probability of flooding from sea in any year.
- Zone 3b: This zone comprises land where water has to flow or be stored in times of flood (the functional floodplain). The SFRA identified this Flood Zone as land which would flood with an annual probability of 1 in 20 years, where detailed modelling exists. In the absence of detailed hydraulic model information, a precautionary approach has been adopted with the assumption that the extent of Flood Zone 3b would be equal to Flood Zone 3a. If development is shown to be in Flood Zone 3a, further work should be undertaken as part of a detailed site specific flood risk assessment to define the extent of Flood Zone 3b.

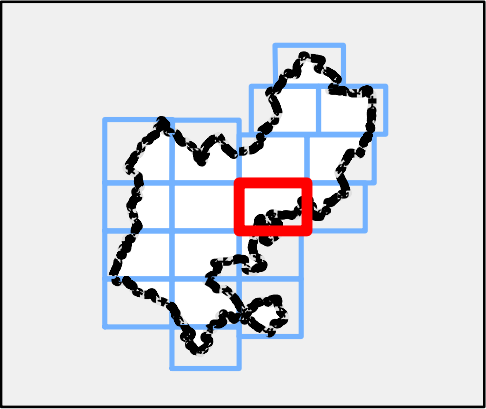

Legend

- Central Bedfordshire Council boundary
- Flood Zone 3b
- Flood Zone 3a
- Flood Zone 2



REF	Date	Comments
A	July 16	Draft v.1.0
B		
C		

Reproduced from Ordnance Survey mapping with the permission of Ordnance Survey on behalf of the Controller of Her Majesty's Stationary Office.© Crown Copyright and database right 2016. Ordnance Survey 100049029.

CENTRAL BEDFORDSHIRE  
COUNCIL SFRA  
APPENDIX B  
FLOOD ZONE MAPS

Sheet No: 1 10 of 18 Index Number: CBC\_SFRA\_10

This document is the property of Jeremy Benn Associates Ltd. It shall not be reproduced in whole or in part, nor disclosed to a third party, without the permission of Jeremy Benn Associates Ltd.





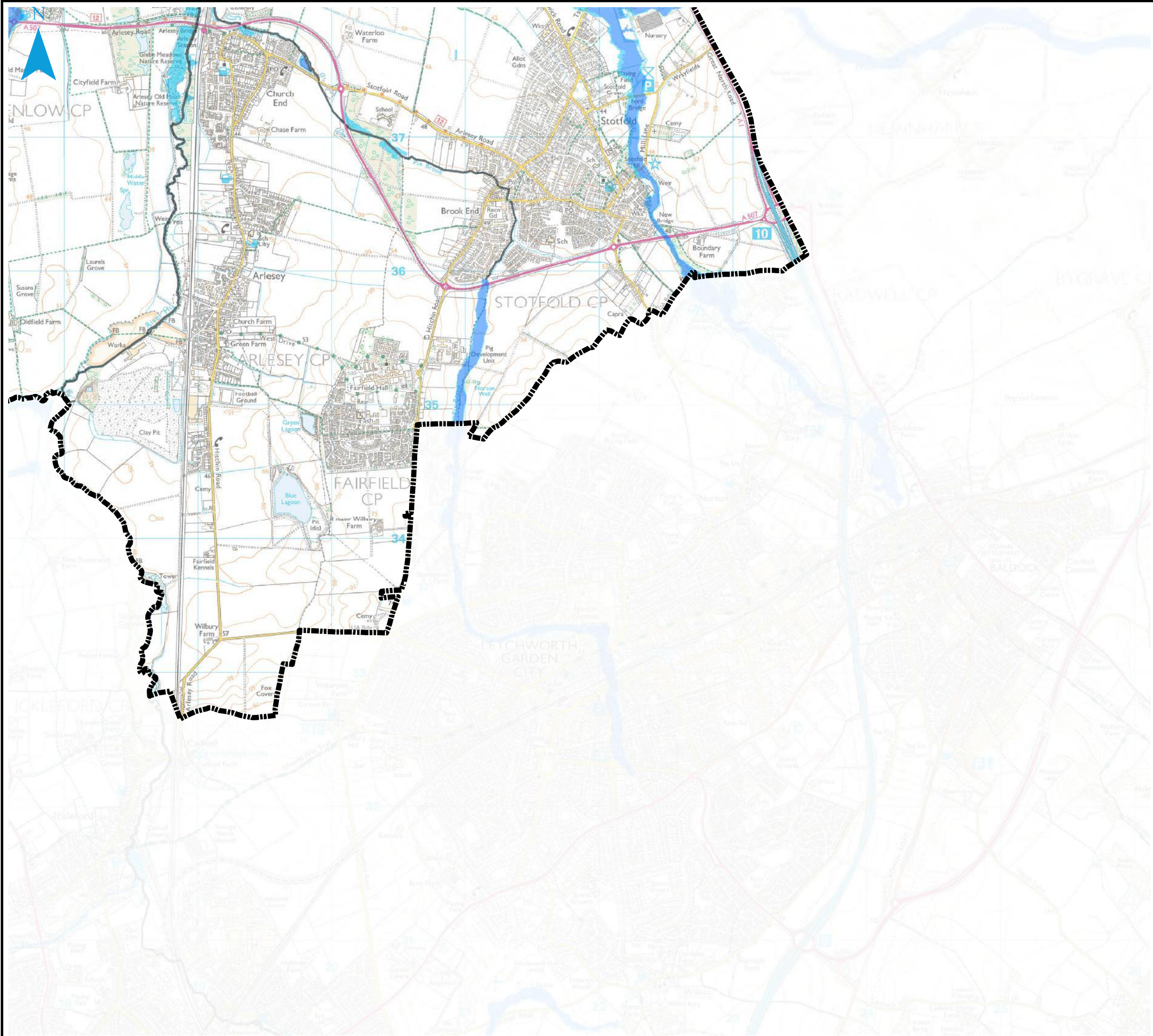

Notes

Zone 1: Comprised of land having a less than 1 in 1,000 annual probability of river or sea flooding in any year.

Zone 2: Comprised of land having between a 1 in 100 and 1 in 1,000 annual probability of river flooding or 1 in 200 and 1 in 1,000 annual probability of sea flooding in any year.

Zone 3a: This zone comprises land assessed as having a greater than 1in 100 annual probability of river flooding or a greater than 1 in 200 annual probability of flooding from sea in any year.

Zone 3b: This zone comprises land where water has to flow or be stored in times of flood (the functional floodplain). The SFRA identified this Flood Zone as land which would flood with an annual probability of 1 in 20 years, where detailed modelling exists. In the absence of detailed hydraulic model information, a precautionary approach has been adopted with the assumption that the extent of Flood Zone 3b would be equal to Flood Zone 3a. If development is shown to be in Flood Zone 3a, further work should be undertaken as part of a detailed site specific flood risk assessment to define the extent of Flood Zone 3b.

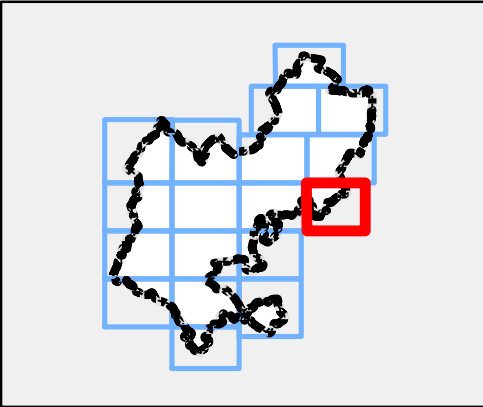

Legend

- Central Bedfordshire Council boundary
- Flood Zone 3b
- Flood Zone 3a
- Flood Zone 2



REF	Date	Comments
A	July 16	Draft v.1.0
B		
C		

Reproduced from Ordnance Survey mapping with the permission of Ordnance Survey on behalf of the Controller of Her Majesty's Stationary Office.© Crown Copyright and database right 2016. Ordnance Survey 100049029.

CENTRAL BEDFORDSHIRE  
COUNCIL SFRA  
APPENDIX B  
FLOOD ZONE MAPS





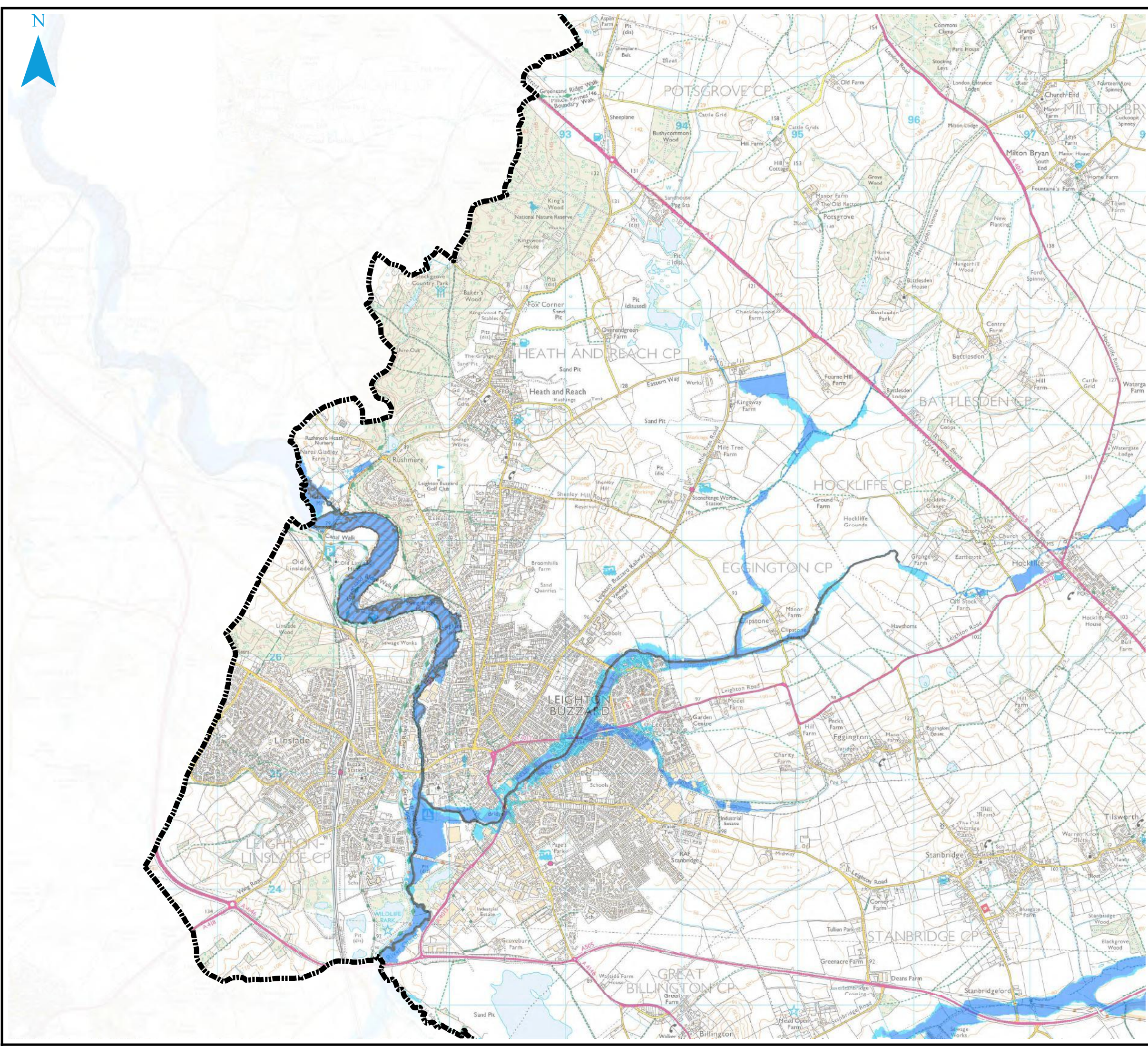

Notes

Zone 1: Comprised of land having a less than 1 in 1,000 annual probability of river or sea flooding in any year.

Zone 2: Comprised of land having between a 1 in 100 and 1 in 1,000 annual probability of river flooding or 1 in 200 and 1 in 1,000 annual probability of sea flooding in any year.

Zone 3a: This zone comprises land assessed as having a greater than 1in 100 annual probability of river flooding or a greater than 1 in 200 annual probability of flooding from sea in any year.

Zone 3b: This zone comprises land where water has to flow or be stored in times of flood (the functional floodplain). The SFRA identified this Flood Zone as land which would flood with an annual probability of 1 in 20 years, where detailed modelling exists. In the absence of detailed hydraulic model information, a precautionary approach has been adopted with the assumption that the extent of Flood Zone 3b would be equal to Flood Zone 3a. If development is shown to be in Flood Zone 3a, further work should be undertaken as part of a detailed site specific flood risk assessment to define the extent of Flood Zone 3b.

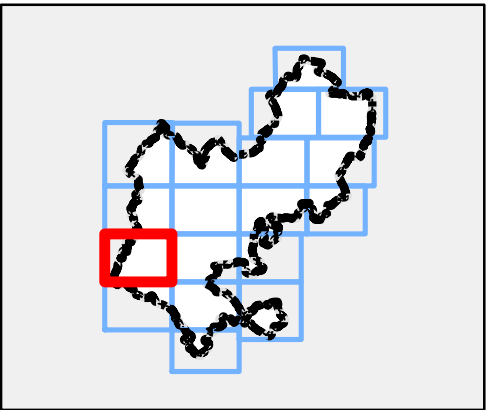

Legend

- Central Bedfordshire Council boundary
- Flood Zone 3b
- Flood Zone 3a
- Flood Zone 2



REF	Date	Comments
A	July 16	Draft v.1.0
B		
C		

Reproduced from Ordnance Survey mapping with the permission of Ordnance Survey on behalf of the Controller of Her Majesty's Stationary Office.© Crown Copyright and database right 2016. Ordnance Survey 100049029.

CENTRAL BEDFORDSHIRE COUNCIL SFRA APPENDIX B FLOOD ZONE MAPS





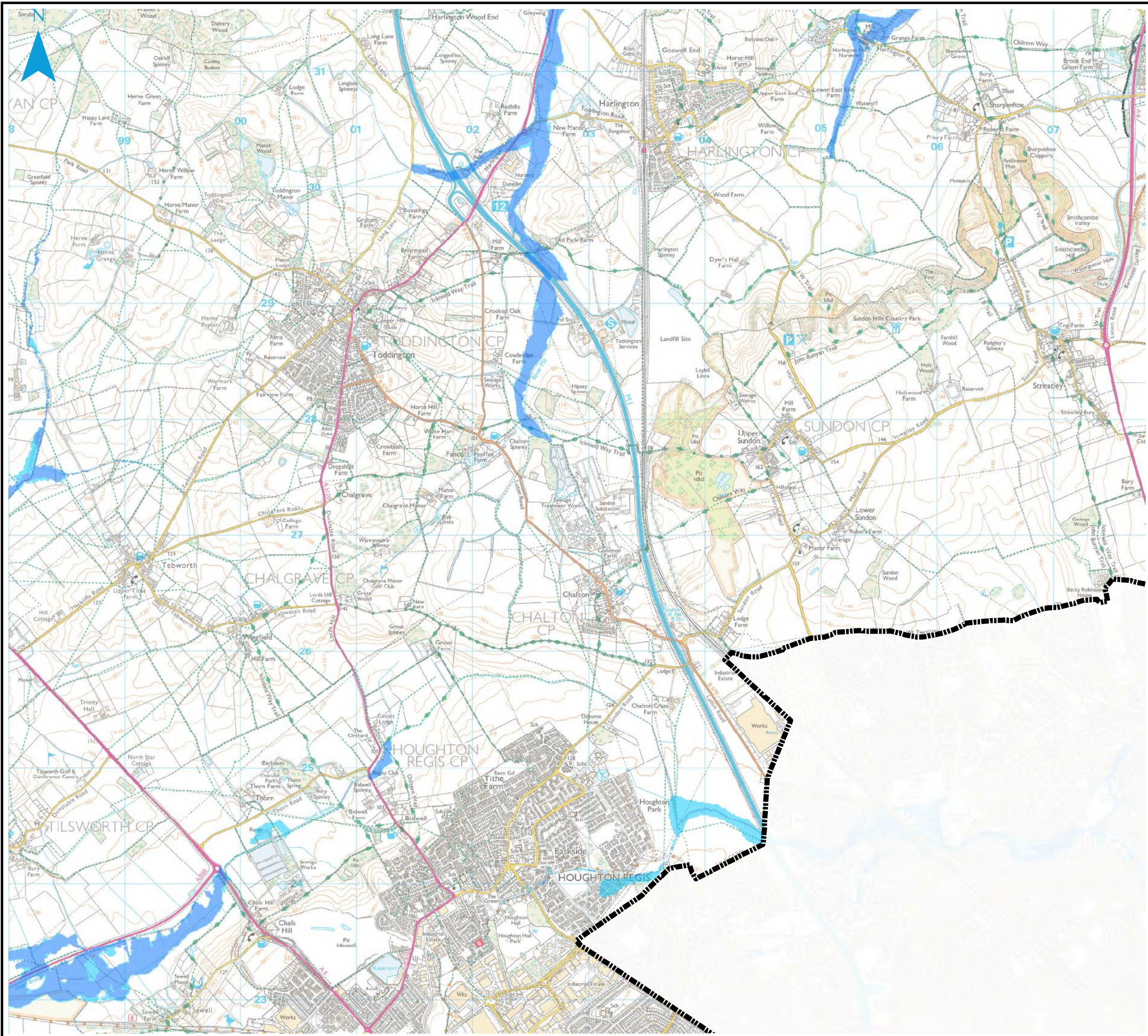

Notes

Zone 1: Comprised of land having a less than 1 in 1,000 annual probability of river or sea flooding in any year.

Zone 2: Comprised of land having between a 1 in 100 and 1 in 1,000 annual probability of river flooding or 1 in 200 and 1 in 1,000 annual probability of sea flooding in any year.

Zone 3a: This zone comprises land assessed as having a greater than 1in 100 annual probability of river flooding or a greater than 1 in 200 annual probability of flooding from sea in any year.

Zone 3b: This zone comprises land where water has to flow or be stored in times of flood (the functional floodplain). The SFRA identified this Flood Zone as land which would flood with an annual probability of 1 in 20 years, where detailed modelling exists. In the absence of detailed hydraulic model information, a precautionary approach has been adopted with the assumption that the extent of Flood Zone 3b would be equal to Flood Zone 3a. If development is shown to be in Flood Zone 3a, further work should be undertaken as part of a detailed site specific flood risk assessment to define the extent of Flood Zone 3b.

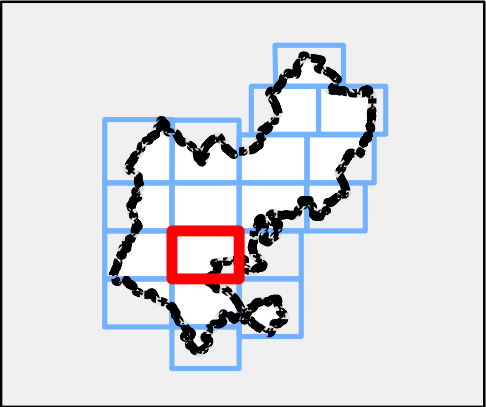

Legend

- Central Bedfordshire Council boundary
- Flood Zone 3b
- Flood Zone 3a
- Flood Zone 2



REF	Date	Comments
A	July 16	Draft v.1.0
B		
C		

Reproduced from Ordnance Survey mapping with the permission of Ordnance Survey on behalf of the Controller of Her Majesty's Stationary Office.© Crown Copyright and database right 2016. Ordnance Survey 100049029.

CENTRAL BEDFORDSHIRE COUNCIL SFRA APPENDIX B FLOOD ZONE MAPS



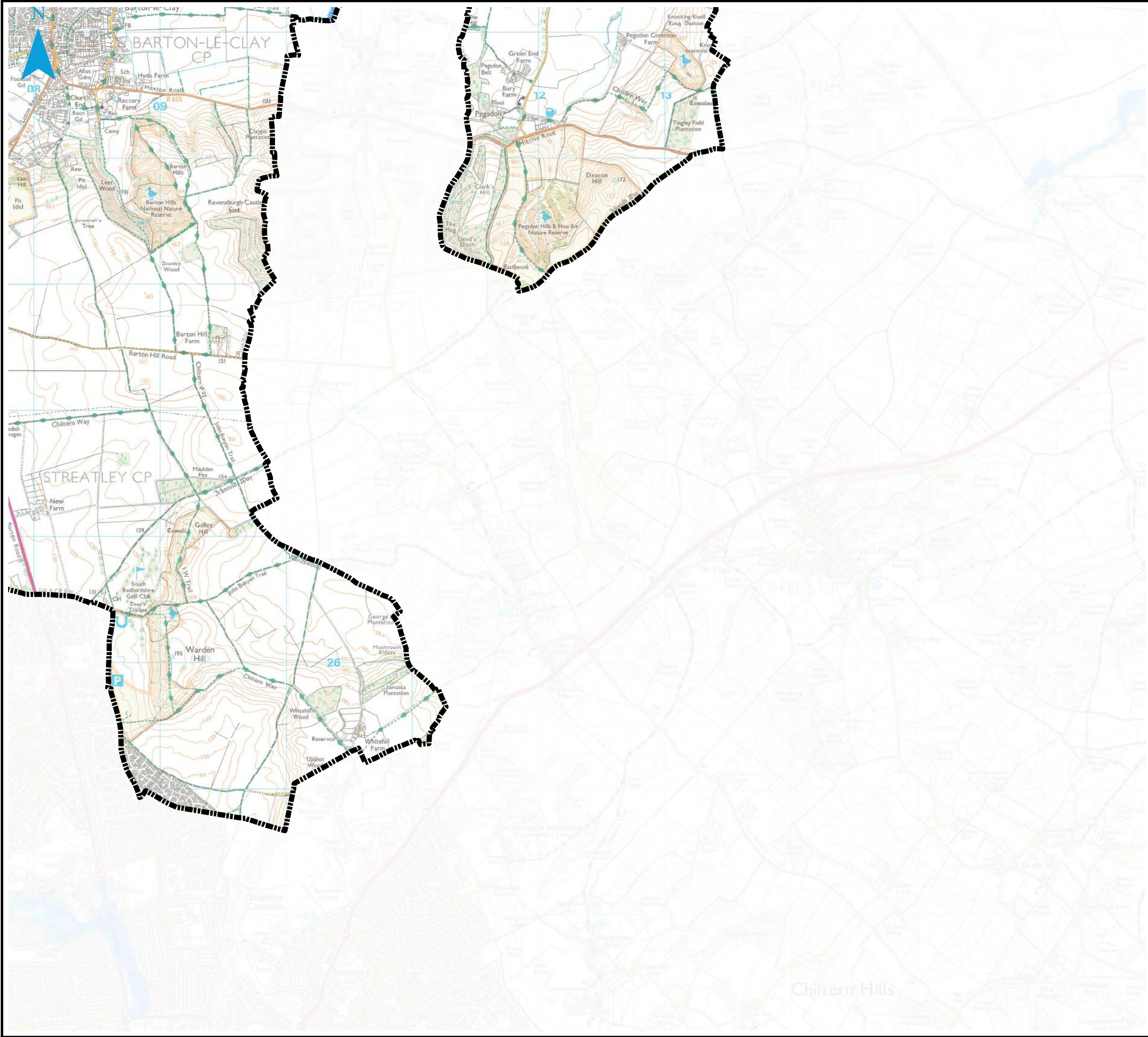

Notes

Zone 1: Comprised of land having a less than 1 in 1,000 annual probability of river or sea flooding in any year.

Zone 2: Comprised of land having between a 1 in 100 and 1 in 1,000 annual probability of river flooding or 1 in 200 and 1 in 1,000 annual probability of sea flooding in any year.

Zone 3a: This zone comprises land assessed as having a greater than 1in 100 annual probability of river flooding or a greater than 1 in 200 annual probability of flooding from sea in any year.

Zone 3b: This zone comprises land where water has to flow or be stored in times of flood (the functional floodplain). The SFRA identified this Flood Zone as land which would flood with an annual probability of 1 in 20 years, where detailed modelling exists. In the absence of detailed hydraulic model information, a precautionary approach has been adopted with the assumption that the extent of Flood Zone 3b would be equal to Flood Zone 3a. If development is shown to be in Flood Zone 3a, further work should be undertaken as part of a detailed site specific flood risk assessment to define the extent of Flood Zone 3b.

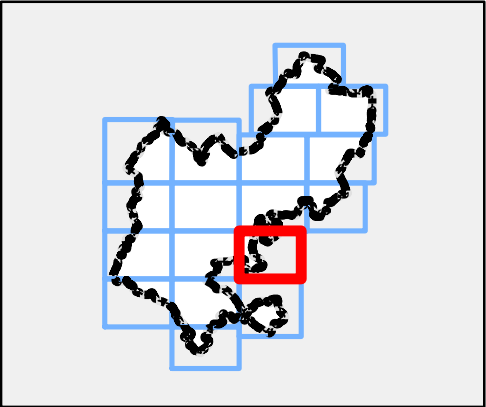

Legend

 Central Bedfordshire Council boundary



REF	Date	Comments
A	July 16	Draft v.1.0
B		
C		

Reproduced from Ordnance Survey mapping with the permission of Ordnance Survey on behalf of the Controller of Her Majesty's Stationary Office.© Crown Copyright and database right 2016. Ordnance Survey 100049029.

CENTRAL BEDFORDSHIRE  
COUNCIL SFRA  
APPENDIX B  
FLOOD ZONE MAPS





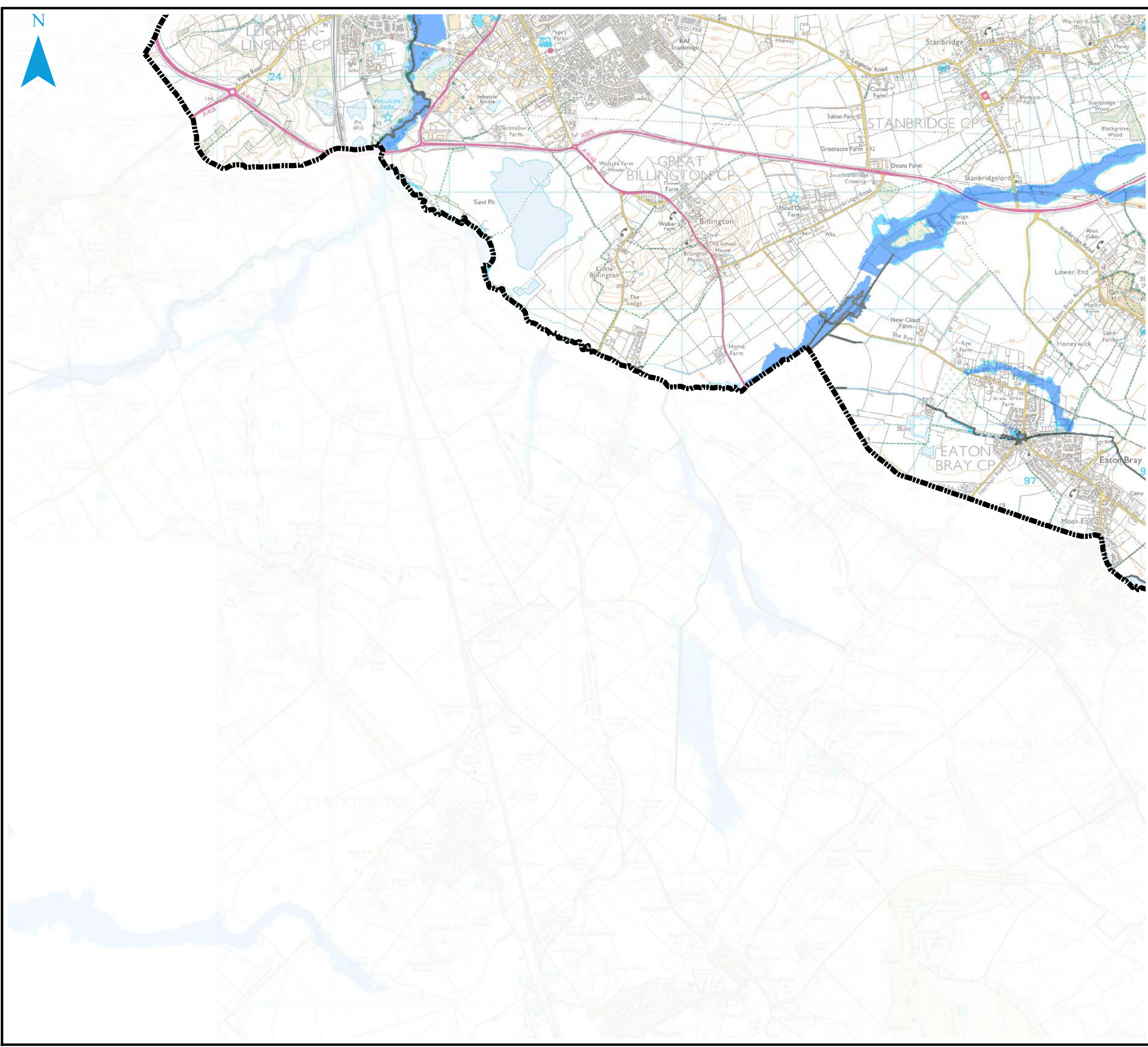

Notes

- Zone 1: Comprised of land having a less than 1 in 1,000 annual probability of river or sea flooding in any year.
- Zone 2: Comprised of land having between a 1 in 100 and 1 in 1,000 annual probability of river flooding or 1 in 200 and 1 in 1,000 annual probability of sea flooding in any year.
- Zone 3a: This zone comprises land assessed as having a greater than 1in 100 annual probability of river flooding or a greater than 1 in 200 annual probability of flooding from sea in any year.
- Zone 3b: This zone comprises land where water has to flow or be stored in times of flood (the functional floodplain). The SFRA identified this Flood Zone as land which would flood with an annual probability of 1 in 20 years, where detailed modelling exists. In the absence of detailed hydraulic model information, a precautionary approach has been adopted with the assumption that the extent of Flood Zone 3b would be equal to Flood Zone 3a. If development is shown to be in Flood Zone 3a, further work should be undertaken as part of a detailed site specific flood risk assessment to define the extent of Flood Zone 3b.

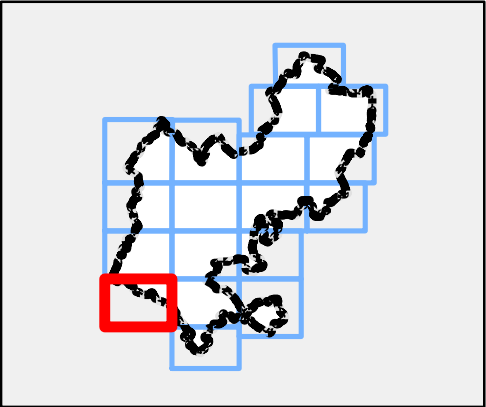

Legend

- Central Bedfordshire Council boundary
- Flood Zone 3b
- Flood Zone 3a
- Flood Zone 2



REF	Date	Comments
A	July 16	Draft v.1.0
B		
C		

Reproduced from Ordnance Survey mapping with the permission of Ordnance Survey on behalf of the Controller of Her Majesty's Stationary Office.© Crown Copyright and database right 2016. Ordnance Survey 100049029.

CENTRAL BEDFORDSHIRE COUNCIL SFRA APPENDIX B FLOOD ZONE MAPS





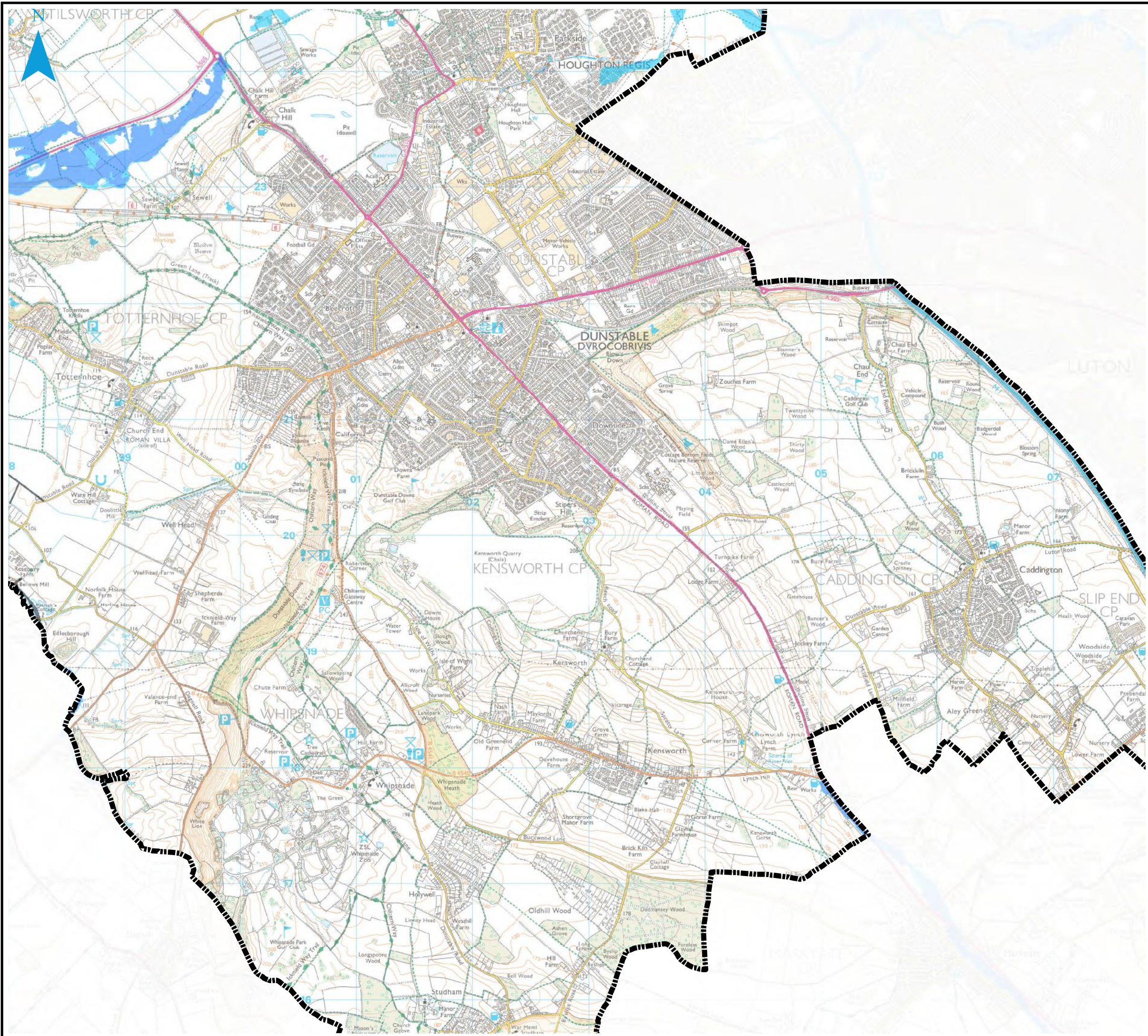

Notes

Zone 1: Comprised of land having a less than 1 in 1,000 annual probability of river or sea flooding in any year.

Zone 2: Comprised of land having between a 1 in 100 and 1 in 1,000 annual probability of river flooding or 1 in 200 and 1 in 1,000 annual probability of sea flooding in any year.

Zone 3a: This zone comprises land assessed as having a greater than 1in 100 annual probability of river flooding or a greater than 1 in 200 annual probability of flooding from sea in any year.

Zone 3b: This zone comprises land where water has to flow or be stored in times of flood (the functional floodplain). The SFRA identified this Flood Zone as land which would flood with an annual probability of 1 in 20 years, where detailed modelling exists. In the absence of detailed hydraulic model information, a precautionary approach has been adopted with the assumption that the extent of Flood Zone 3b would be equal to Flood Zone 3a. If development is shown to be in Flood Zone 3a, further work should be undertaken as part of a detailed site specific flood risk assessment to define the extent of Flood Zone 3b.

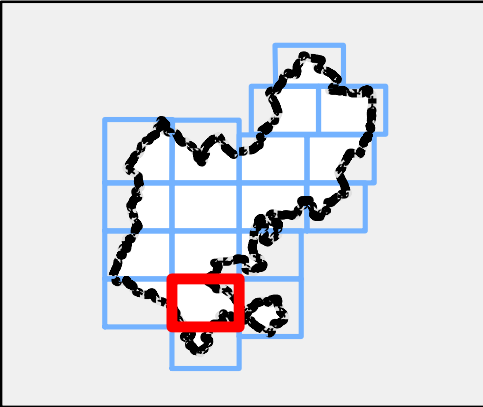

Legend

- Central Bedfordshire Council boundary
- Flood Zone 3b
- Flood Zone 3a
- Flood Zone 2



REF	Date	Comments
A	July 16	Draft v.1.0
B		
C		

Reproduced from Ordnance Survey mapping with the permission of Ordnance Survey on behalf of the Controller of Her Majesty's Stationary Office.© Crown Copyright and database right 2016. Ordnance Survey 100049029.

CENTRAL BEDFORDSHIRE  
COUNCIL SFRA  
APPENDIX B  
FLOOD ZONE MAPS





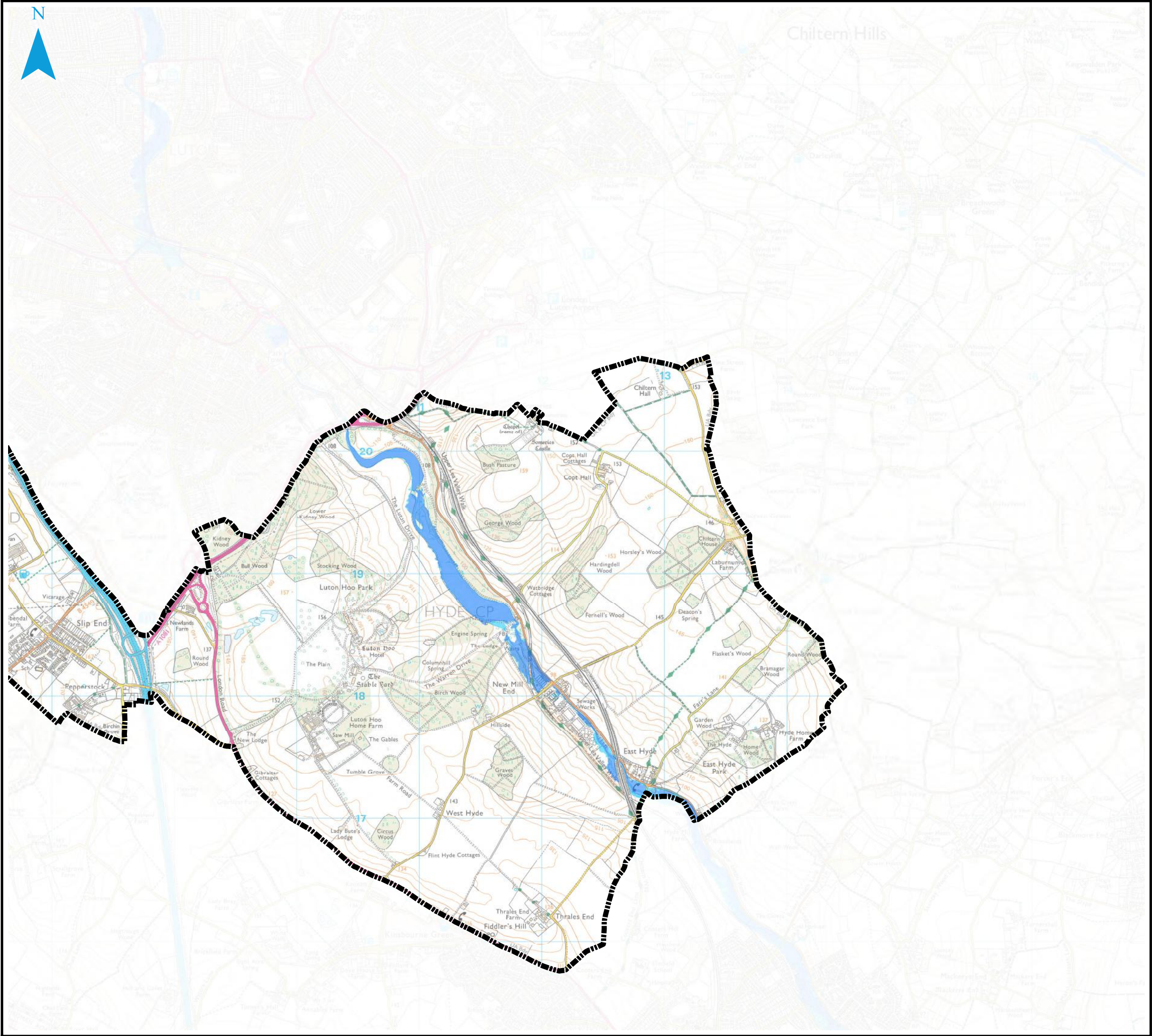

## Notes

Zone 1: Comprised of land having a less than 1 in 1,000 annual probability of river or sea flooding in any year.

Zone 2: Comprised of land having between a 1 in 100 and 1 in 1,000 annual probability of river flooding or 1 in 200 and 1 in 1,000 annual probability of sea flooding in any year.

Zone 3a: This zone comprises land assessed as having a greater than 1 in 100 annual probability of river flooding or a greater than 1 in 200 annual probability of flooding from sea in any year.

Zone 3b: This zone comprises land where water has to flow or be stored in times of flood (the functional floodplain). The SFRA identified this Flood Zone as land which would flood with an annual probability of 1 in 20 years, where detailed modelling exists. In the absence of detailed hydraulic model information, a precautionary approach has been adopted with the assumption that the extent of Flood Zone 3b would be equal to Flood Zone 3a. If development is shown to be in Flood Zone 3a, further work should be undertaken as part of a detailed site specific flood risk assessment to define the extent of Flood Zone 3b.

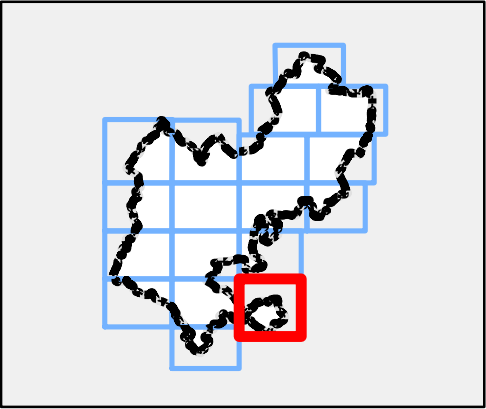

## Legend

- Central Bedfordshire Council boundary
- Flood Zone 3b
- Flood Zone 3a
- Flood Zone 2



REF	Date	Comments
A	July 16	Draft v.1.0
B		
C		

Reproduced from Ordnance Survey mapping with the permission of Ordnance Survey on behalf of the Controller of Her Majesty's Stationary Office. © Crown Copyright and database right 2016. Ordnance Survey 100049029.

## CENTRAL BEDFORDSHIRE COUNCIL SFRA APPENDIX B FLOOD ZONE MAPS

Sheet No: 1 17 of 18 Index Number: CBC\_SFRA\_17

This document is the property of Jeremy Benn Associates Ltd. It shall not be reproduced in whole or in part, nor disclosed to a third party, without the permission of Jeremy Benn Associates Ltd.





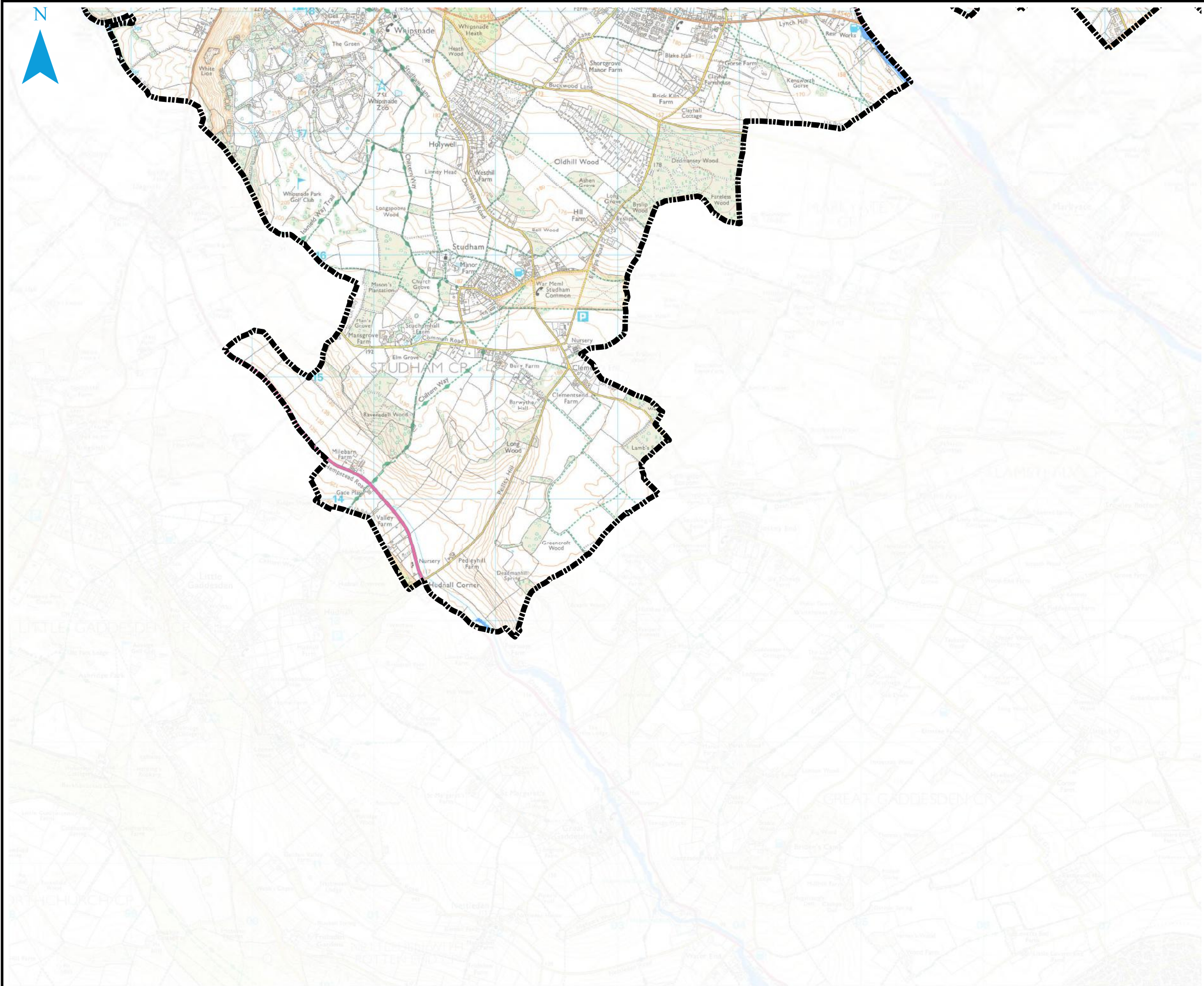

## Notes

Zone 1: Comprised of land having a less than 1 in 1,000 annual probability of river or sea flooding in any year.

Zone 2: Comprised of land having between a 1 in 100 and 1 in 1,000 annual probability of river flooding or 1 in 200 and 1 in 1,000 annual probability of sea flooding in any year.

Zone 3a: This zone comprises land assessed as having a greater than 1in 100 annual probability of river flooding or a greater than 1 in 200 annual probability of flooding from sea in any year.

Zone 3b: This zone comprises land where water has to flow or be stored in times of flood (the functional floodplain). The SFRA identified this Flood Zone as land which would flood with an annual probability of 1 in 20 years, where detailed modelling exists. In the absence of detailed hydraulic model information, a precautionary approach has been adopted with the assumption that the extent of Flood Zone 3b would be equal to Flood Zone 3a. If development is shown to be in Flood Zone 3a, further work should be undertaken as part of a detailed site specific flood risk assessment to define the extent of Flood Zone 3b.

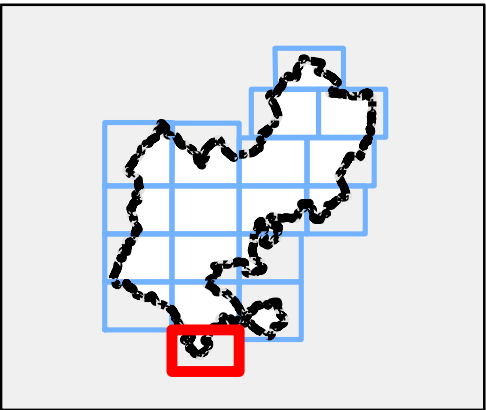

## Legend

-  Central Bedfordshire Council boundary
-  Flood Zone 3b
-  Flood Zone 3a
-  Flood Zone 2



REF	Date	Comments
A	July 16	Draft v.1.0
B		
C		

Reproduced from Ordnance Survey mapping with the permission of Ordnance Survey on behalf of the Controller of Her Majesty's Stationary Office.© Crown Copyright and database right 2016. Ordnance Survey 100049029.

## CENTRAL BEDFORDSHIRE COUNCIL SFRA APPENDIX B FLOOD ZONE MAPS

Sheet No: 1 18 of 18 Index Number: CBC\_SFRA\_18

This document is the property of Jeremy Benn Associates Ltd. It shall not be reproduced in whole or in part, nor disclosed to a third party, without the permission of Jeremy Benn Associates Ltd.

