

Central Bedfordshire Council Local Plan (2015-2035)

Level 1 Strategic Flood Risk Assessment

Appendix H: Flooding from Artificial Sources

(July 2017)

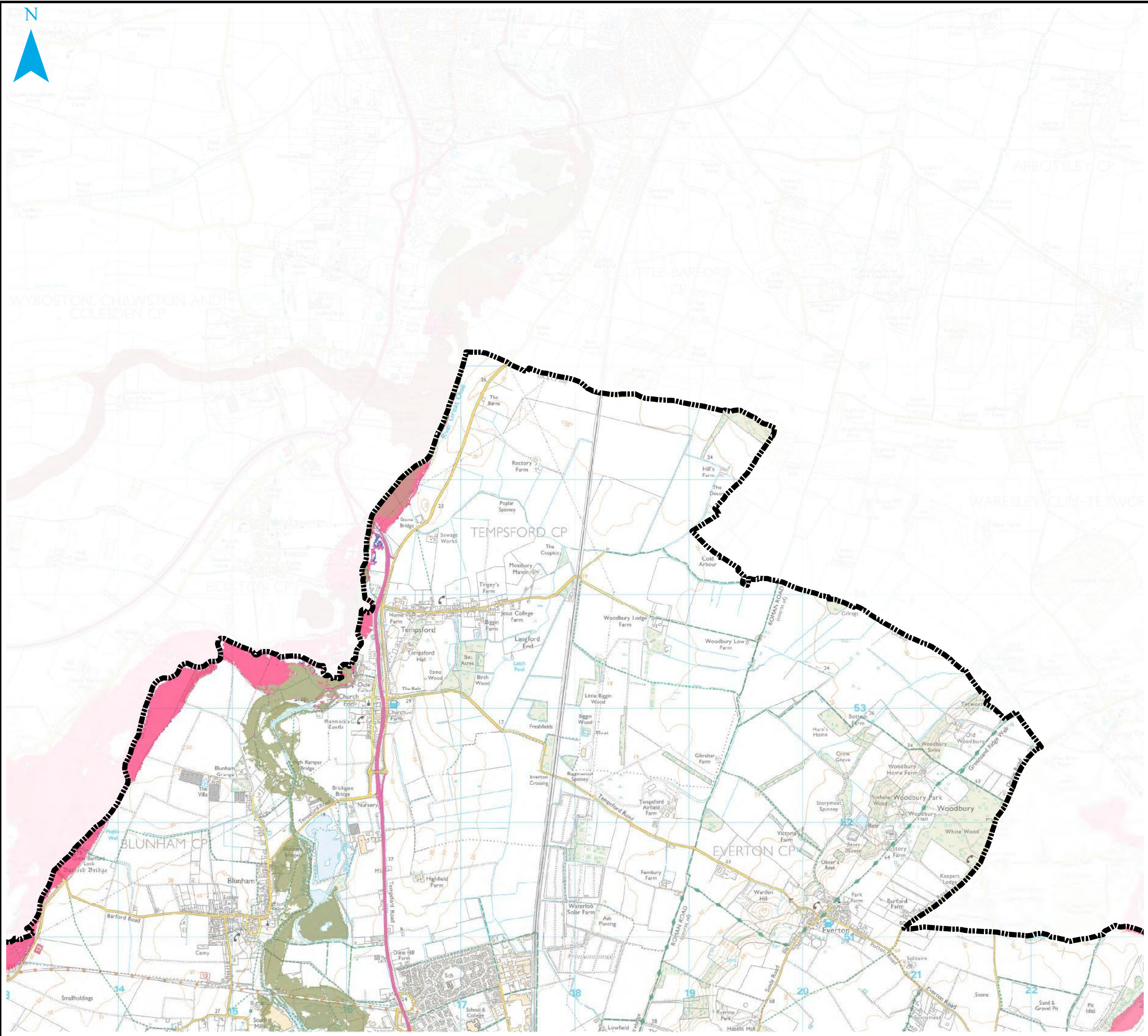

Notes

Mapping indicating flooding from from artifiical sources has been developed based on Environment Agency supplied datasets.

Please note that the reservoir inundation outlines shown in the mapping are made up of reservoirs which are located outside the Central Bedfordshire Council adminstrative area.

For further information developers should contact the Environment Agency.

Key Plan

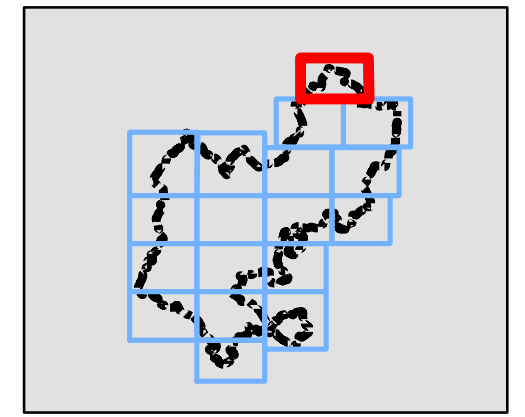

Legend

- Reservoir Inundation Extent**
Reservoir Name
- Southill Park Lake
 - Lower East End Farm
 - Parl Lake Gamlingay
 - Great Barford Flood Alleviation West
 - Great Barford Flood Alleviation East
 - Brook End Irrigation Reservoir
 - Central Bedfordshire Council boundary



REF	Date	Comments
A	July 16	Draft v1.0
B		
C		

Reproduced from Ordnance Survey mapping with the permission of Ordnance Survey on behalf of the Controller of Her Majesty's Stationary Office. © Crown copyright and database rights 2016 Ordnance Survey. Unauthorised reproduction infringes Crown copyright and may lead to prosecution or civil proceedings. © Environment Agency copyright and/or database right 2016. All rights reserved. Central Bedfordshire Council Licence No. LA100049029

CENTRAL BEDFORDSHIRE COUNCIL SFRA APPENDIX H FLOODING FROM ARTIFICIAL SOURCES

Sheet No: 1 of 18 Index Number: CBC_SFRA_1

This document is the property of Jeremy Benn Associates Ltd. It shall not be reproduced in whole or in part, nor disclosed to a third party, without the permission of Jeremy Benn Associates Ltd.



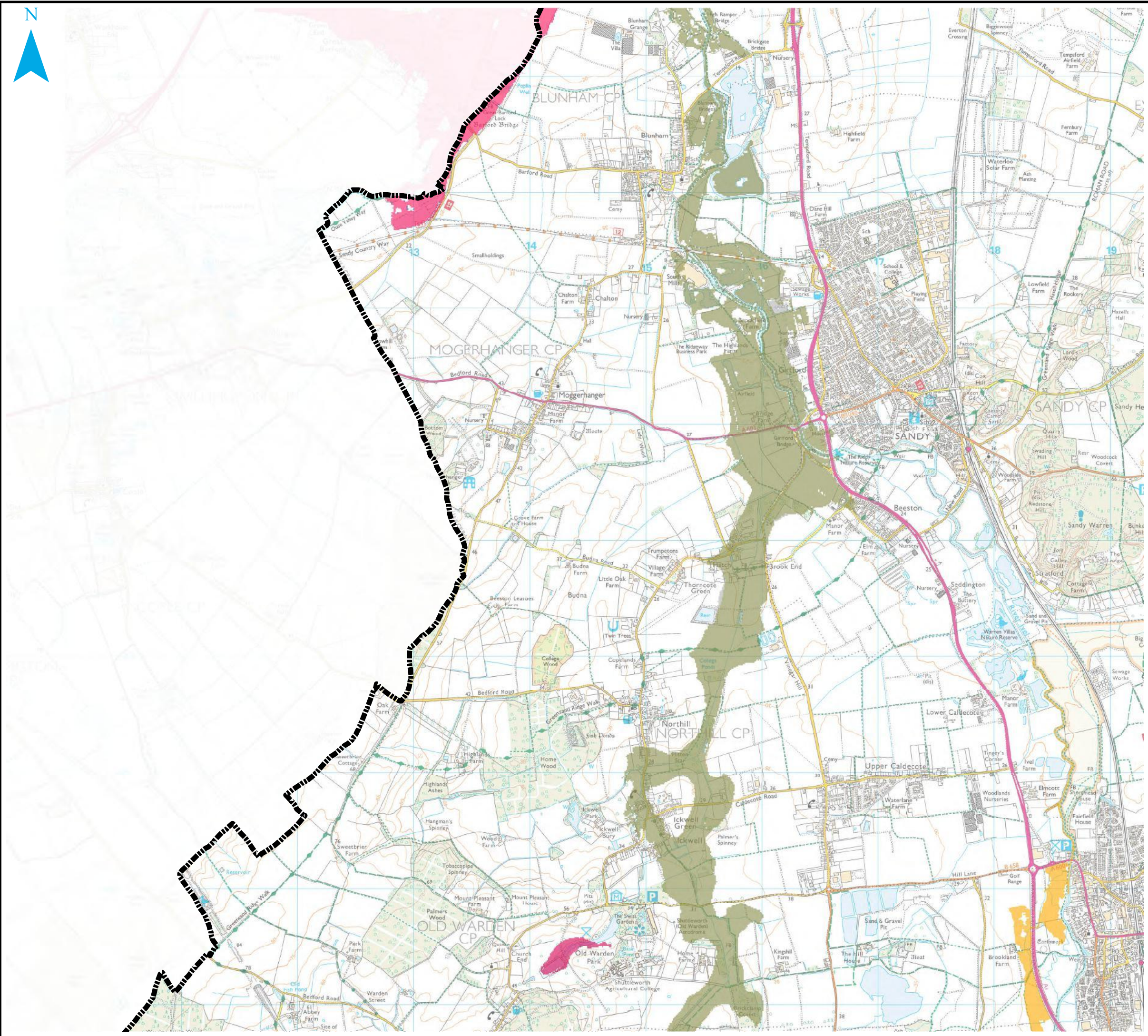

Notes

Mapping indicating flooding from from artifical sources has been developed based on Environment Agency supplied datasets.

Please note that the reservoir inundation outlines shown in the mapping are made up of reservoirs which are located outside the Central Bedfordshire Council adminstrative area.





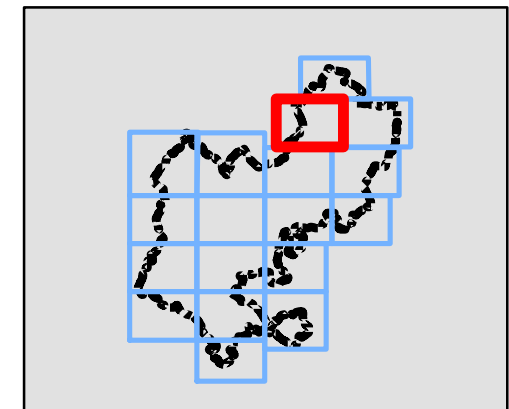

For further information developers should contact the Environment Agency.

Key Plan



Legend

Reservoir Inundation Extent Reservoir Name

-  Southill Park Lake
-  Old Warden Park
-  Lodge Farm
-  Great Barford Flood Alleviation West
-  Great Barford Flood Alleviation East
-  Brook End Irrigation Reservoir
-  Central Bedfordshire Council boundary



REF	Date	Comments
A	July 16	Draft v1.0
B		
C		

Reproduced from Ordnance Survey mapping with the permission of Ordnance Survey on behalf of the Controller of Her Majesty's Stationary Office. © Crown copyright and database rights 2016 Ordnance Survey. Unauthorised reproduction infringes Crown copyright and may lead to prosecution or civil proceedings. © Environment Agency copyright and/or database right 2016. All rights reserved. Central Bedfordshire Council Licence No. LA100049029

CENTRAL BEDFORDSHIRE COUNCIL SFRA APPENDIX H FLOODING FROM ARTIFICIAL SOURCES

Sheet No: 2 of 18

Index Number: CBC_SFRA_2

This document is the property of Jeremy Benn Associates Ltd. It shall not be reproduced in whole or in part, nor disclosed to a third party, without the permission of Jeremy Benn Associates Ltd.



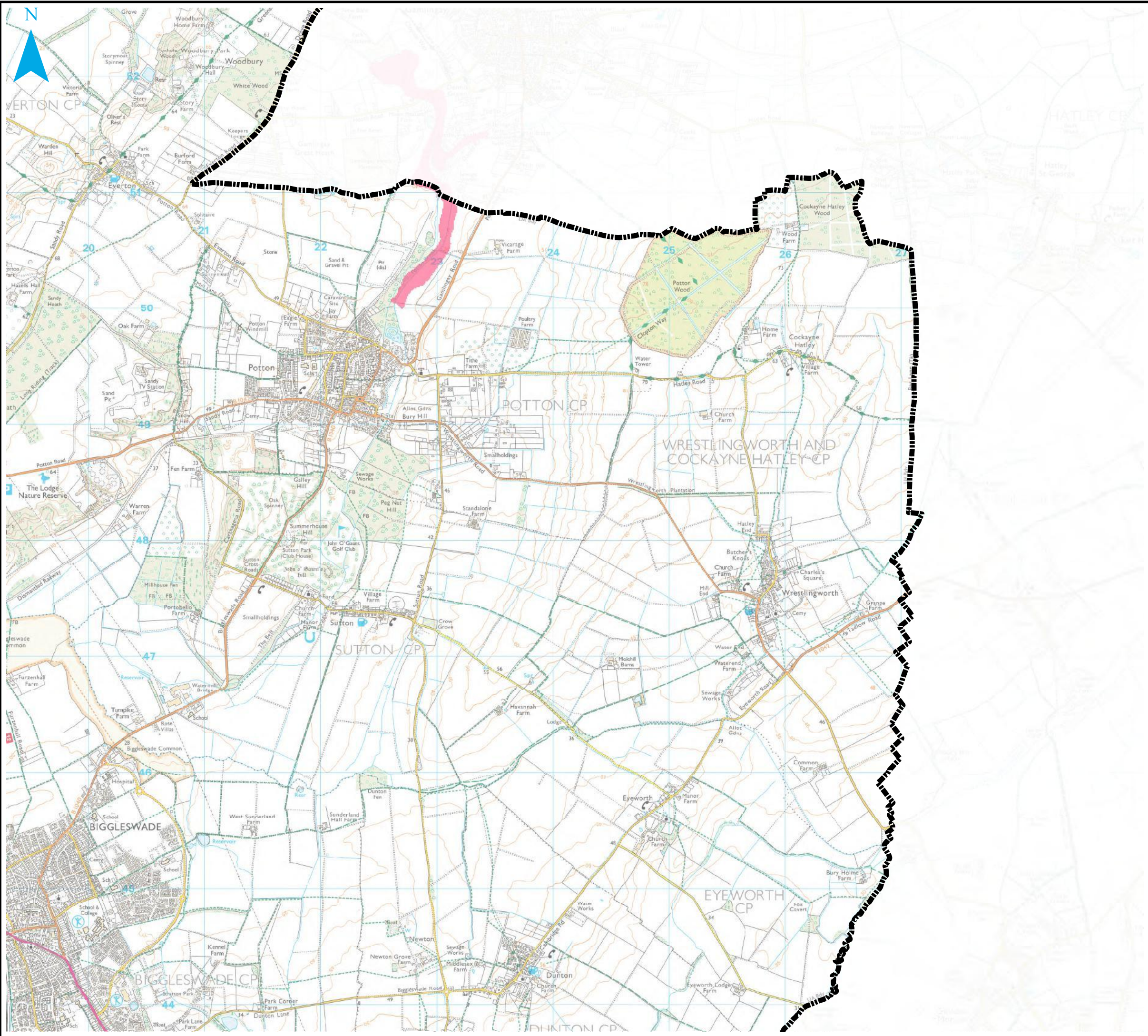

Notes

Mapping indicating flooding from from artifiical sources has been developed based on Environment Agency supplied datasets.

Please note that the reservoir inundation outlines shown in the mapping are made up of reservoirs which are located outside the Central Bedfordshire Council adminstrative area.

For further information developers should contact the Environment Agency.

Key Plan

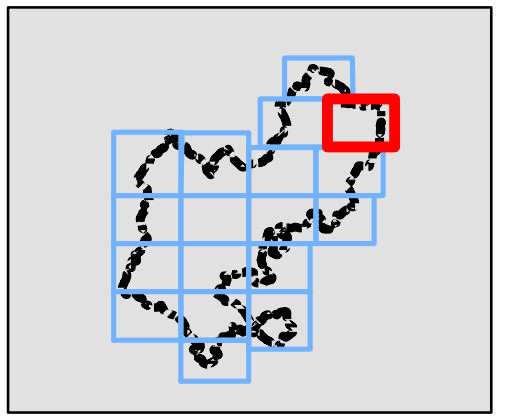

Legend

- Reservoir Inundation Extent**
- Reservoir Name**
- Parl Lake Gamlingay
- Central Bedfordshire Council boundary



REF	Date	Comments
A	July 16	Draft v1.0
B		
C		

Reproduced from Ordnance Survey mapping with the permission of Ordnance Survey on behalf of the Controller of Her Majesty's Stationary Office. © Crown copyright and database rights 2016 Ordnance Survey. Unauthorised reproduction infringes Crown copyright and may lead to prosecution or civil proceedings. © Environment Agency copyright and/or database right 2016. All rights reserved. Central Bedfordshire Council Licence No. LA100049029

CENTRAL BEDFORDSHIRE COUNCIL SFRA APPENDIX H FLOODING FROM ARTIFICIAL SOURCES

Sheet No: 3 of 18 Index Number: CBC_SFRA_3

This document is the property of Jeremy Benn Associates Ltd. It shall not be reproduced in whole or in part, nor disclosed to a third party, without the permission of Jeremy Benn Associates Ltd.



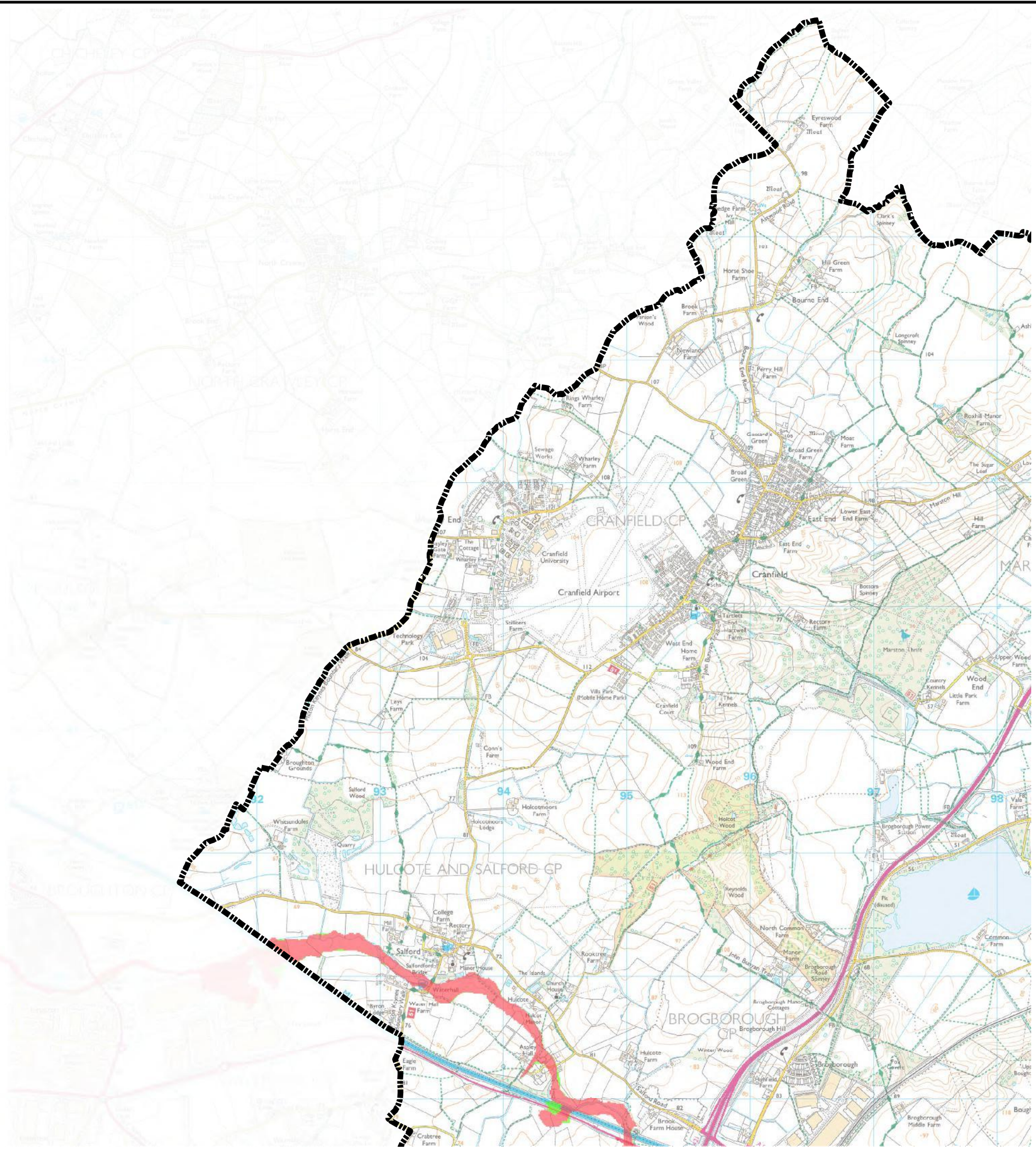

Notes

Mapping indicating flooding from from artifiical sources has been developed based on Environment Agency supplied datasets.

Please note that the reservoir inundation outlines shown in the mapping are made up of reservoirs which are located outside the Central Bedfordshire Council adminstrative area.

For further information developers should contact the Environment Agency.

Key Plan

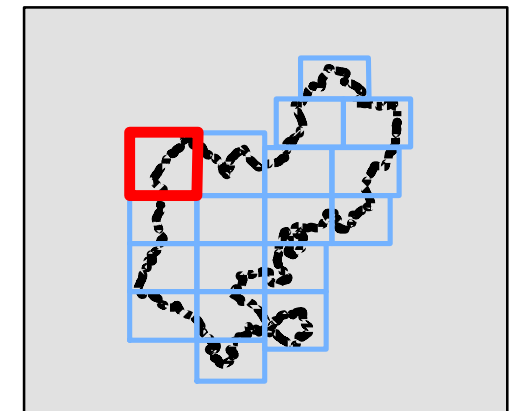

Legend

Reservoir Inundation Extent Reservoir Name

- Lower Drakehoe Pond
- Basin Pond
- Central Bedfordshire Council boundary



REF	Date	Comments
A	July 16	Draft v1.0
B		
C		

Reproduced from Ordnance Survey mapping with the permission of Ordnance Survey on behalf of the Controller of Her Majesty's Stationary Office. © Crown copyright and database rights 2016 Ordnance Survey. Unauthorised reproduction infringes Crown copyright and may lead to prosecution or civil proceedings. © Environment Agency copyright and/or database right 2016. All rights reserved. Central Bedfordshire Council Licence No. LA100049029

CENTRAL BEDFORDSHIRE COUNCIL SFRA APPENDIX H FLOODING FROM ARTIFICIAL SOURCES

Sheet No: 4 of 18 Index Number: CBC_SFRA_4

This document is the property of Jeremy Benn Associates Ltd. It shall not be reproduced in whole or in part, nor disclosed to a third party, without the permission of Jeremy Benn Associates Ltd.



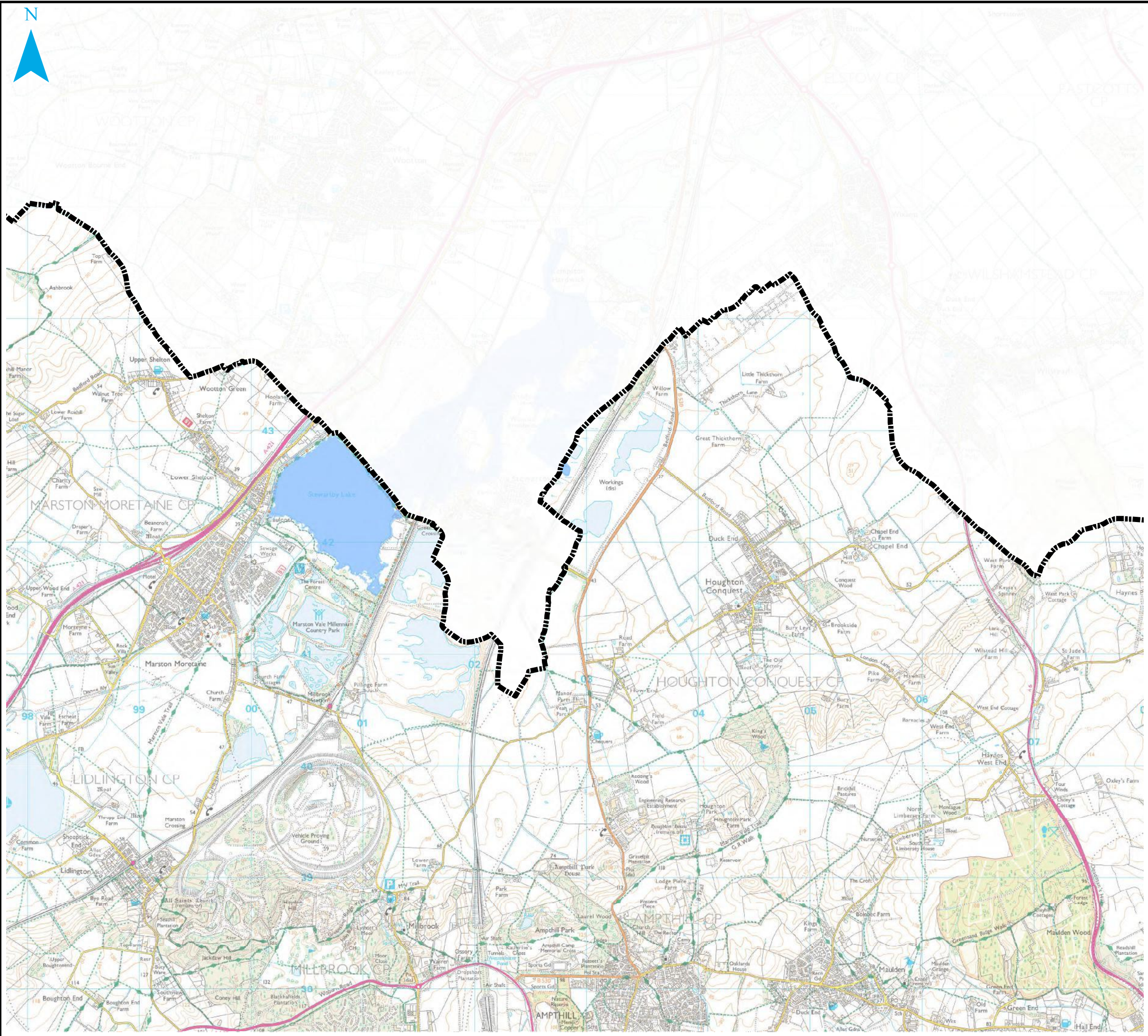

Notes

Mapping indicating flooding from from artifical sources has been developed based on Environment Agency supplied datasets.

Please note that the reservoir inundation outlines shown in the mapping are made up of reservoirs which are located outside the Central Bedfordshire Council adminstrative area.

For further information developers should contact the Environment Agency.

Key Plan

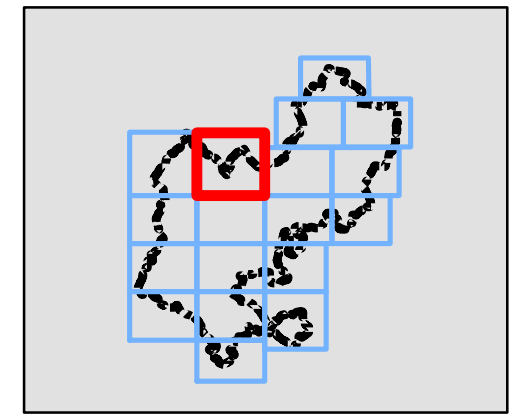

Legend

- Reservoir Inundation Extent**
Reservoir Name
- Stewartby Lake
 - Central Bedfordshire Council boundary



REF	Date	Comments
A	July 16	Draft v1.0
B		
C		

Reproduced from Ordnance Survey mapping with the permission of Ordnance Survey on behalf of the Controller of Her Majesty's Stationary Office. © Crown copyright and database rights 2016 Ordnance Survey. Unauthorised reproduction infringes Crown copyright and may lead to prosecution or civil proceedings. © Environment Agency copyright and/or database right 2016. All rights reserved. Central Bedfordshire Council Licence No. LA100049029

CENTRAL BEDFORDSHIRE COUNCIL SFRA APPENDIX H FLOODING FROM ARTIFICIAL SOURCES

Sheet No: 5 of 18 Index Number: CBC_SFRA_5

This document is the property of Jeremy Benn Associates Ltd. It shall not be reproduced in whole or in part, nor disclosed to a third party, without the permission of Jeremy Benn Associates Ltd.



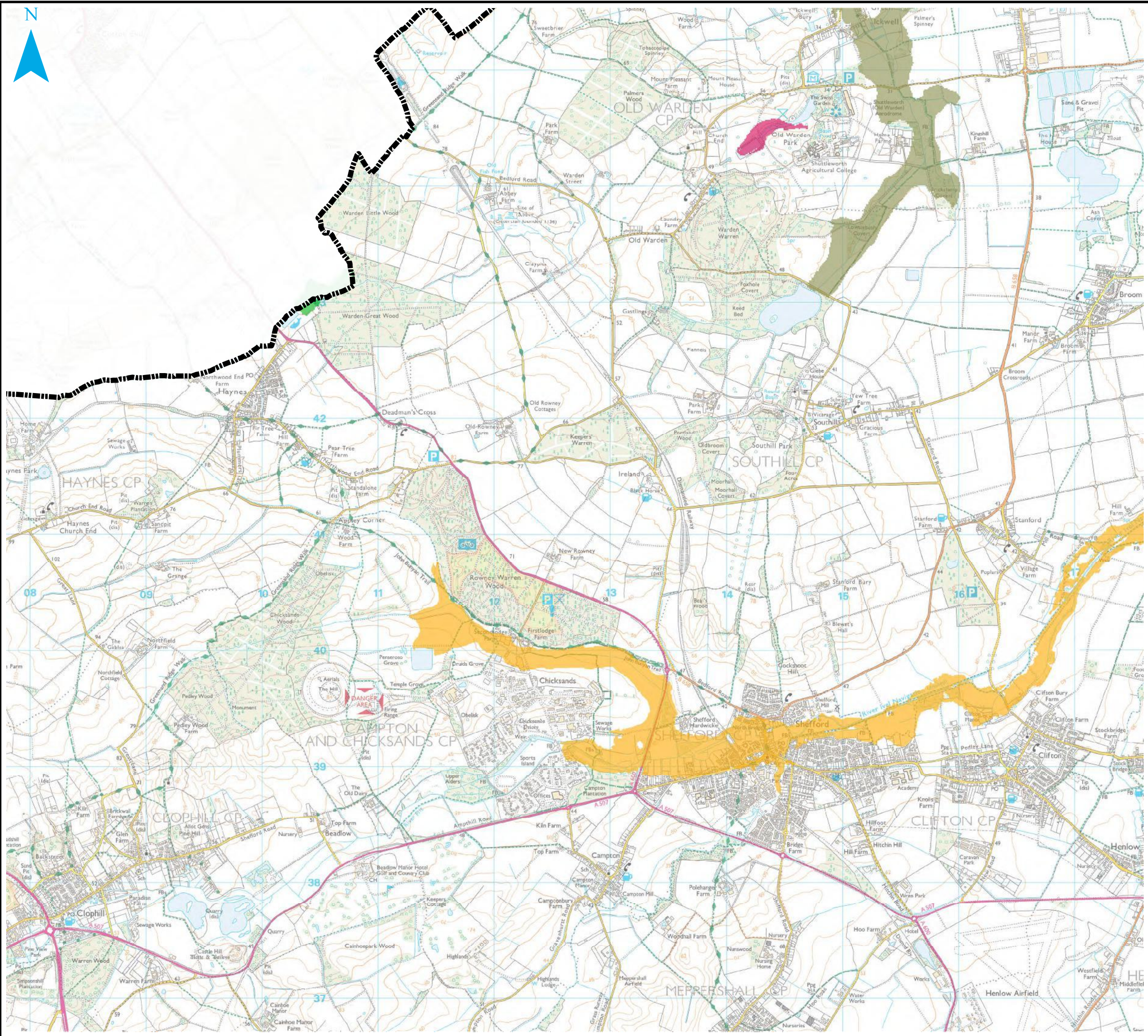

Notes

Mapping indicating flooding from from artifical sources has been developed based on Environment Agency supplied datasets.

Please note that the reservoir inundation outlines shown in the mapping are made up of reservoirs which are located outside the Central Bedfordshire Council adminstrative area.

For further information developers should contact the Environment Agency.

Key Plan

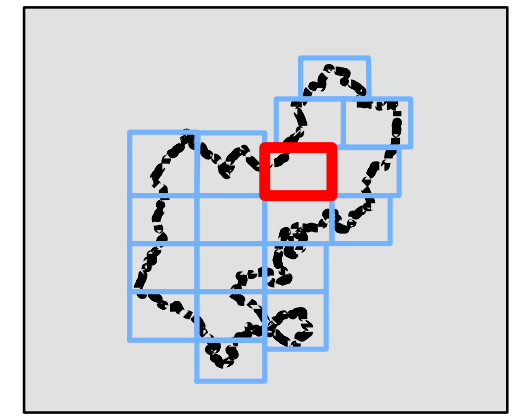

Legend

- Reservoir Inundation Extent**
Reservoir Name
- Southill Park Lake
 - Rooktree Farm
 - Old Warden Park
 - Lodge Farm
 - Central Bedfordshire Council boundary



REF	Date	Comments
A	July 16	Draft v1.0
B		
C		

Reproduced from Ordnance Survey mapping with the permission of Ordnance Survey on behalf of the Controller of Her Majesty's Stationary Office. © Crown copyright and database rights 2016 Ordnance Survey. Unauthorised reproduction infringes Crown copyright and may lead to prosecution or civil proceedings. © Environment Agency copyright and/or database right 2016. All rights reserved. Central Bedfordshire Council Licence No. LA100049029

CENTRAL BEDFORDSHIRE COUNCIL SFRA APPENDIX H FLOODING FROM ARTIFICIAL SOURCES

Sheet No: 6 of 18 Index Number: CBC_SFRA_6

This document is the property of Jeremy Benn Associates Ltd. It shall not be reproduced in whole or in part, nor disclosed to a third party, without the permission of Jeremy Benn Associates Ltd.



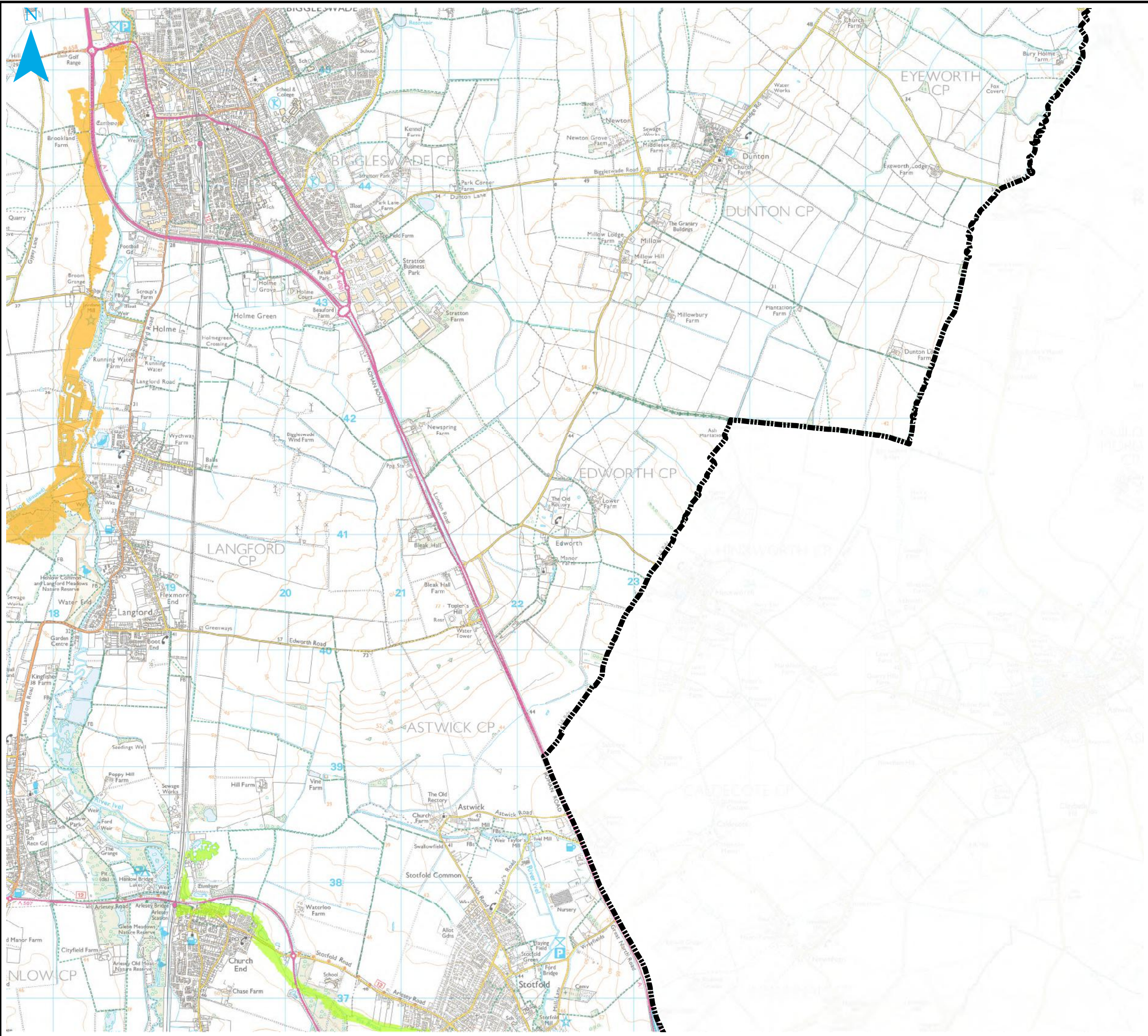

Notes

Mapping indicating flooding from from artifiical sources has been developed based on Environment Agency supplied datasets.

Please note that the reservoir inundation outlines shown in the mapping are made up of reservoirs which are located outside the Central Bedfordshire Council adminstrative area.

For further information developers should contact the Environment Agency.

Key Plan

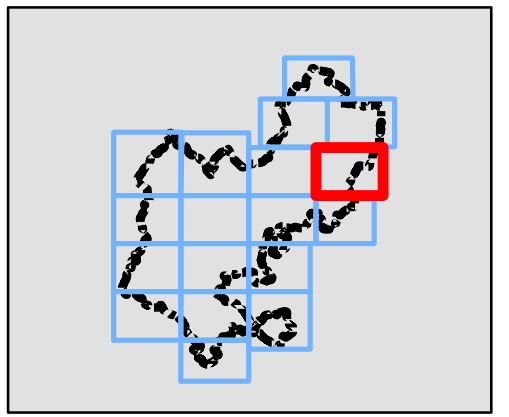

Legend

- Reservoir Inundation Extent**
Reservoir Name
- Standalone Farm
 - Lodge Farm
 - Central Bedfordshire Council boundary



REF	Date	Comments
A	July 16	Draft v1.0
B		
C		

Reproduced from Ordnance Survey mapping with the permission of Ordnance Survey on behalf of the Controller of Her Majesty's Stationary Office. © Crown copyright and database rights 2016 Ordnance Survey. Unauthorised reproduction infringes Crown copyright and may lead to prosecution or civil proceedings. © Environment Agency copyright and/or database right 2016. All rights reserved. Central Bedfordshire Council Licence No. LA100049029

CENTRAL BEDFORDSHIRE COUNCIL SFRA APPENDIX H FLOODING FROM ARTIFICIAL SOURCES

Sheet No: 7 of 18 Index Number: CBC_SFRA_7

This document is the property of Jeremy Benn Associates Ltd. It shall not be reproduced in whole or in part, nor disclosed to a third party, without the permission of Jeremy Benn Associates Ltd.



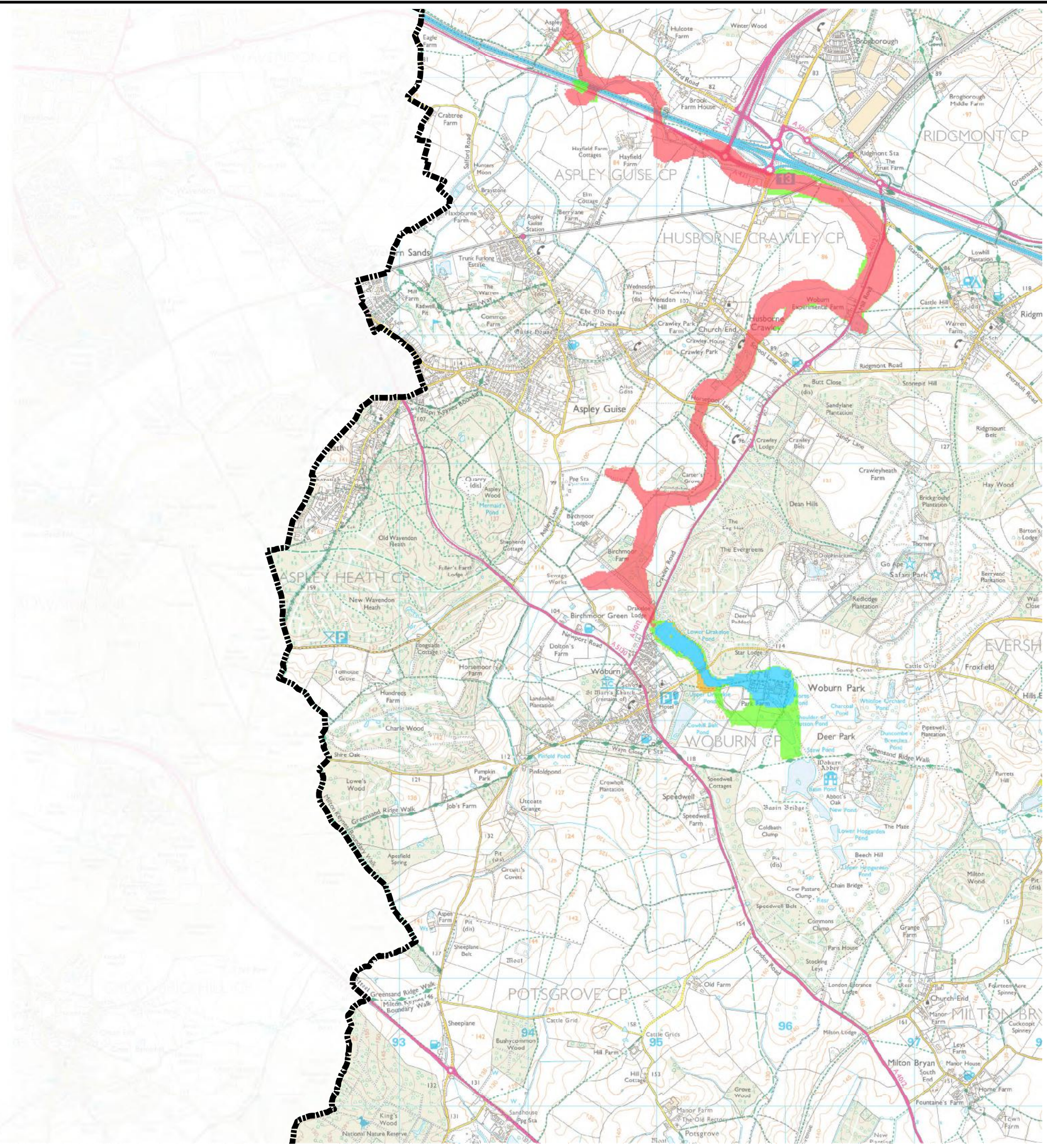

Notes

Mapping indicating flooding from from artifiical sources has been developed based on Environment Agency supplied datasets.

Please note that the reservoir inundation outlines shown in the mapping are made up of reservoirs which are located outside the Central Bedfordshire Council adminstrative area.

For further information developers should contact the Environment Agency.

Key Plan

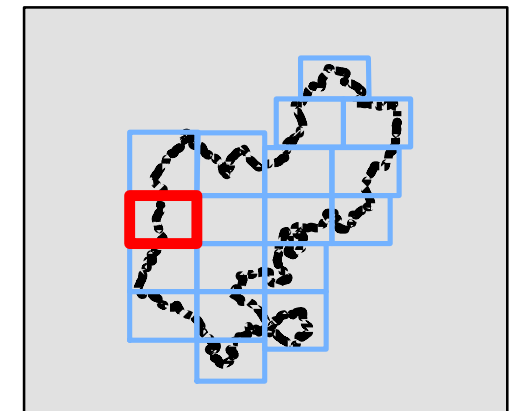

Legend

Reservoir Inundation Extent Reservoir Name

- Shoulder of Mutton Pond
- Lower Drakehoe Pond
- Linden Lake
- Cowhill Belt Pond
- Basin Pond
- Central Bedfordshire Council boundary



REF	Date	Comments
A	July 16	Draft v1.0
B		
C		

Reproduced from Ordnance Survey mapping with the permission of Ordnance Survey on behalf of the Controller of Her Majesty's Stationary Office. © Crown copyright and database rights 2016 Ordnance Survey. Unauthorised reproduction infringes Crown copyright and may lead to prosecution or civil proceedings. © Environment Agency copyright and/or database right 2016. All rights reserved. Central Bedfordshire Council Licence No. LA100049029

CENTRAL BEDFORDSHIRE COUNCIL SFRA

APPENDIX H FLOODING FROM ARTIFICIAL SOURCES

Sheet No: 8 of 18

Index Number: CBC_SFRA_8

This document is the property of Jeremy Benn Associates Ltd. It shall not be reproduced in whole or in part, nor disclosed to a third party, without the permission of Jeremy Benn Associates Ltd.



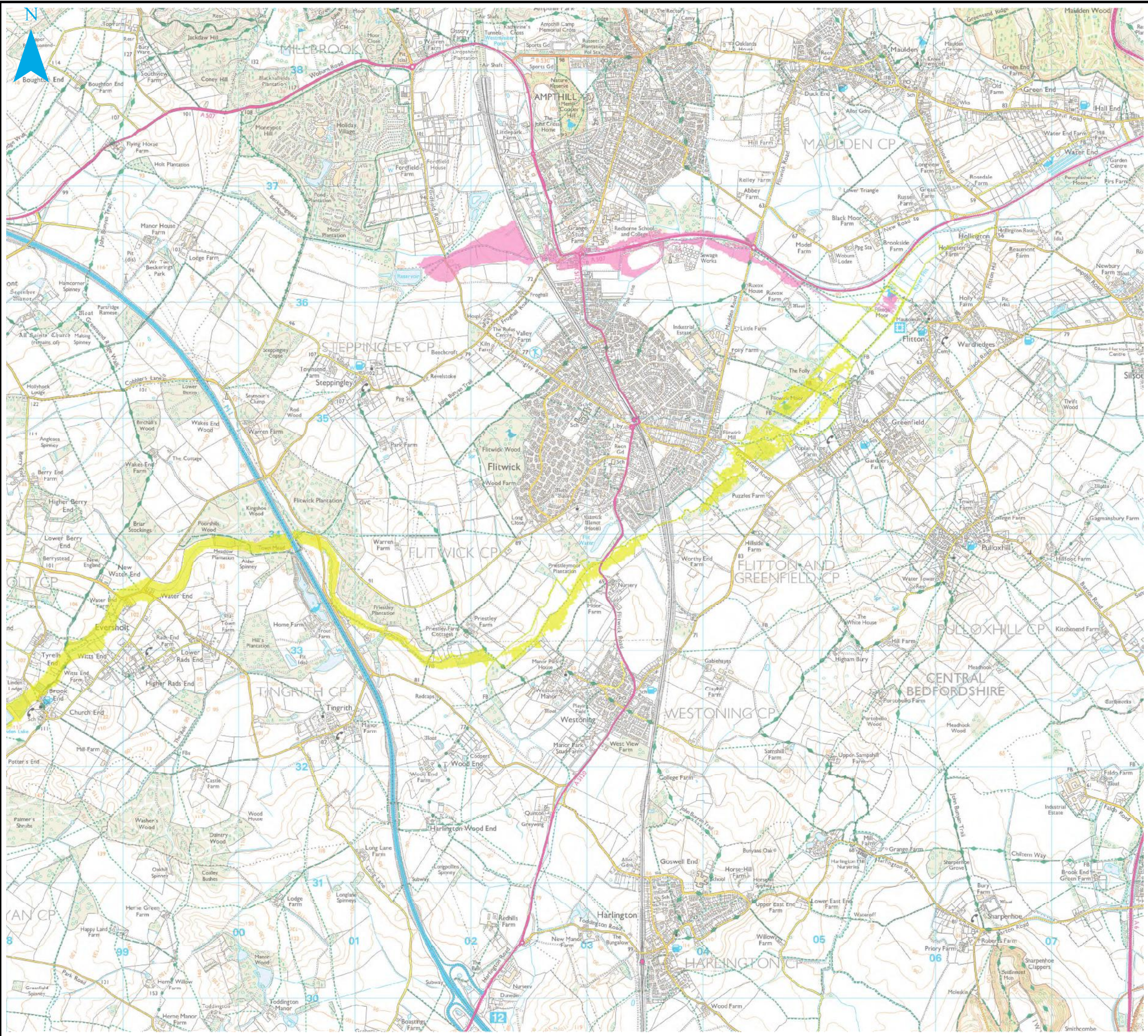

Notes

Mapping indicating flooding from from artifiical sources has been developed based on Environment Agency supplied datasets.

Please note that the reservoir inundation outlines shown in the mapping are made up of reservoirs which are located outside the Central Bedfordshire Council adminstrative area.

For further information developers should contact the Environment Agency.

Key Plan

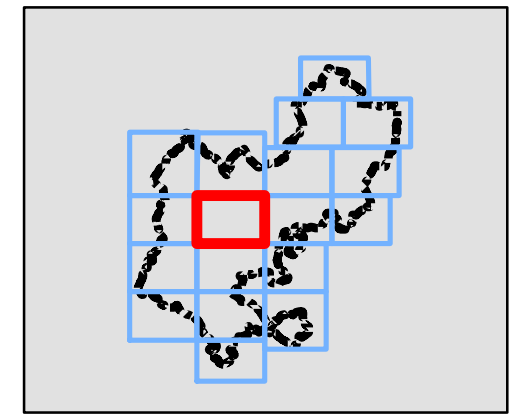

Legend

- Reservoir Inundation Extent**
- Reservoir Name**
- Linden Lake
- Beckerings Park Farm
- Central Bedfordshire Council boundary



REF	Date	Comments
A	July 16	Draft v1.0
B		
C		

Reproduced from Ordnance Survey mapping with the permission of Ordnance Survey on behalf of the Controller of Her Majesty's Stationary Office. © Crown copyright and database rights 2016 Ordnance Survey. Unauthorised reproduction infringes Crown copyright and may lead to prosecution or civil proceedings. © Environment Agency copyright and/or database right 2016. All rights reserved. Central Bedfordshire Council Licence No. LA100049029

CENTRAL BEDFORDSHIRE COUNCIL SFRA APPENDIX H FLOODING FROM ARTIFICIAL SOURCES

Sheet No: 9 of 18 Index Number: CBC_SFRA_9

This document is the property of Jeremy Benn Associates Ltd. It shall not be reproduced in whole or in part, nor disclosed to a third party, without the permission of Jeremy Benn Associates Ltd.

